

SCOPE OF WORK
 PROVIDE, INSTALL AND/OR CONSTRUCT THE FOLLOWING PER THE SPECIFICATIONS GIVEN OR REFERENCED, THE DETAILS NOTED, AND/OR AS SHOWN ON THE CONSTRUCTION DRAWINGS

- INSTALL ADDRESS NUMBER TAG INSIDE ALL METER CANS
- BACKFLOW PREVENTERS SHALL BE INSTALLED BY OTHERS ON ALL CULINARY WATER IRRIGATION CONNECTIONS PER SJC STANDARDS
- ALL SEWER LATERALS SHALL BE 4" UNLESS OTHERWISE NOTED
- 1 INSTALL WATER LATERAL AND METER PER SJC. STUB 10' PAST R.O.W. (SIZE OF LATERAL: REFER TO NOTE 2 & 3)
- 2 3/4" WATER LATERAL EXTENSION BY OTHERS
- 3 1" WATER LATERAL EXTENSION BY OTHERS
- 4 INSTALL 3/4" WATER LATERAL AND METER PER SJC STANDARDS. STUB 10' PAST R.O.W.
- 5 SERVICE TAPS NEED TO HAVE A MINIMUM OF 3' SEPARATION
- 6 CONNECT 6" WATER LINE TO EXISTING TEE
- 7 FIRE HYDRANT AUXILIARY VALVE
- 8 3" HDPE DR-17 IRRIGATION LINE.
- 9 CUT EXISTING IRRIGATION PER DWG XD01 AND CONNECT PROPOSED 3" IRRIGATION LINE WITH A 90° BEND
- 10 CONNECT SEWER LINE TO EXISTING MANHOLE
- 11 INSTALL R6-1L & R6-1R SIGNS (ONE WAY)
- 12 SEE DRAWING PPO1 FOR DESIGN
- 13 SEE DRAWING PPO1 FOR DESIGN
- 14 INSTALL R1-1 SIGN (STOP)

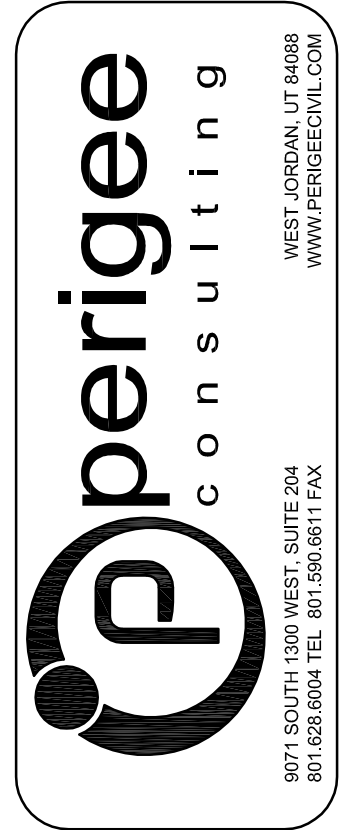
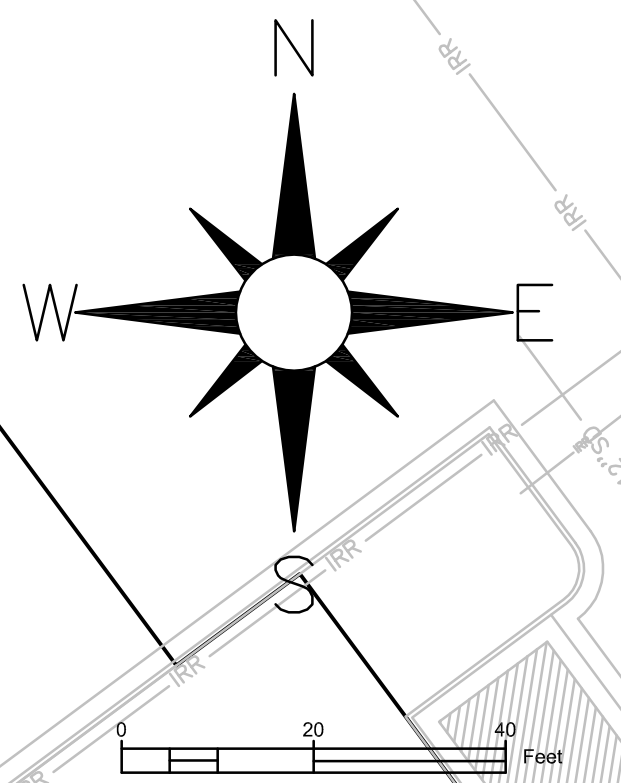
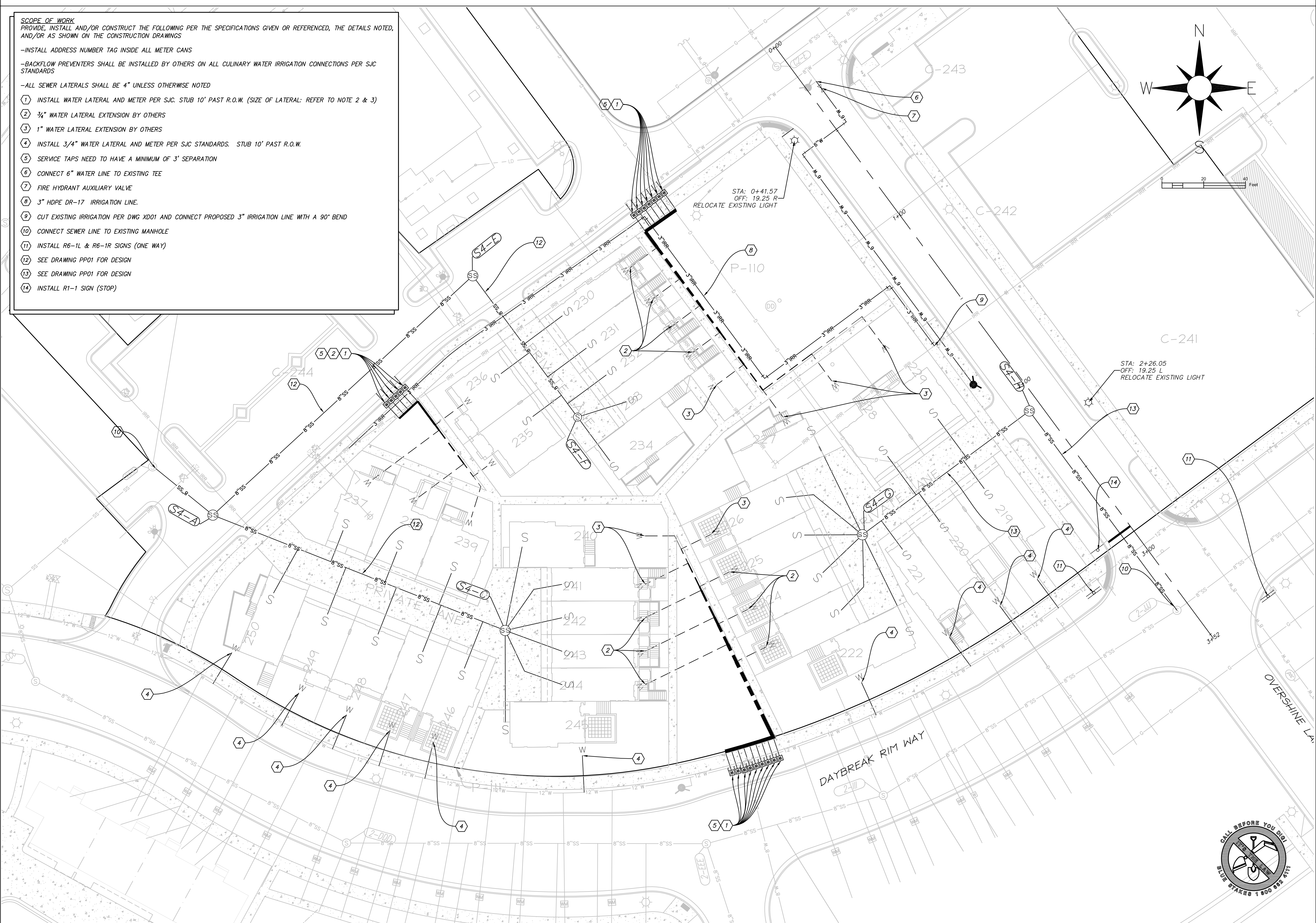

SOUTH JORDAN CITY

CITY ENGINEER DATE

DATE	APPROVAL	DESCRIPTION

DESIGNED BY: JTA	DATE: APRIL 2013	REV:
DRAWN BY: AMIL	CHECKED BY: JAXX	SUBMITTENCE NO: 00273
SUBMITTED BY: N. VOIRBE, Douglas Woodrup Assoc. A/CPR08-UT01	CONTRACT NO: 00273	PILOT DATE: 4/19/2013 4:32:11 PM
FILE NAME: N:\0182_Douglas Woodrup Assoc. A/CPR08-UT01	PLOTTED BY: ANSD	SIZE: 11x17

DAYBREAK VC1 MF4 PHASE 02
 UTILITY PLAN, SIGNAGE & STRIPING

SHEET NUMBER **08**
 OF 13 SHEETS
 DRAWING NAME **UT01**



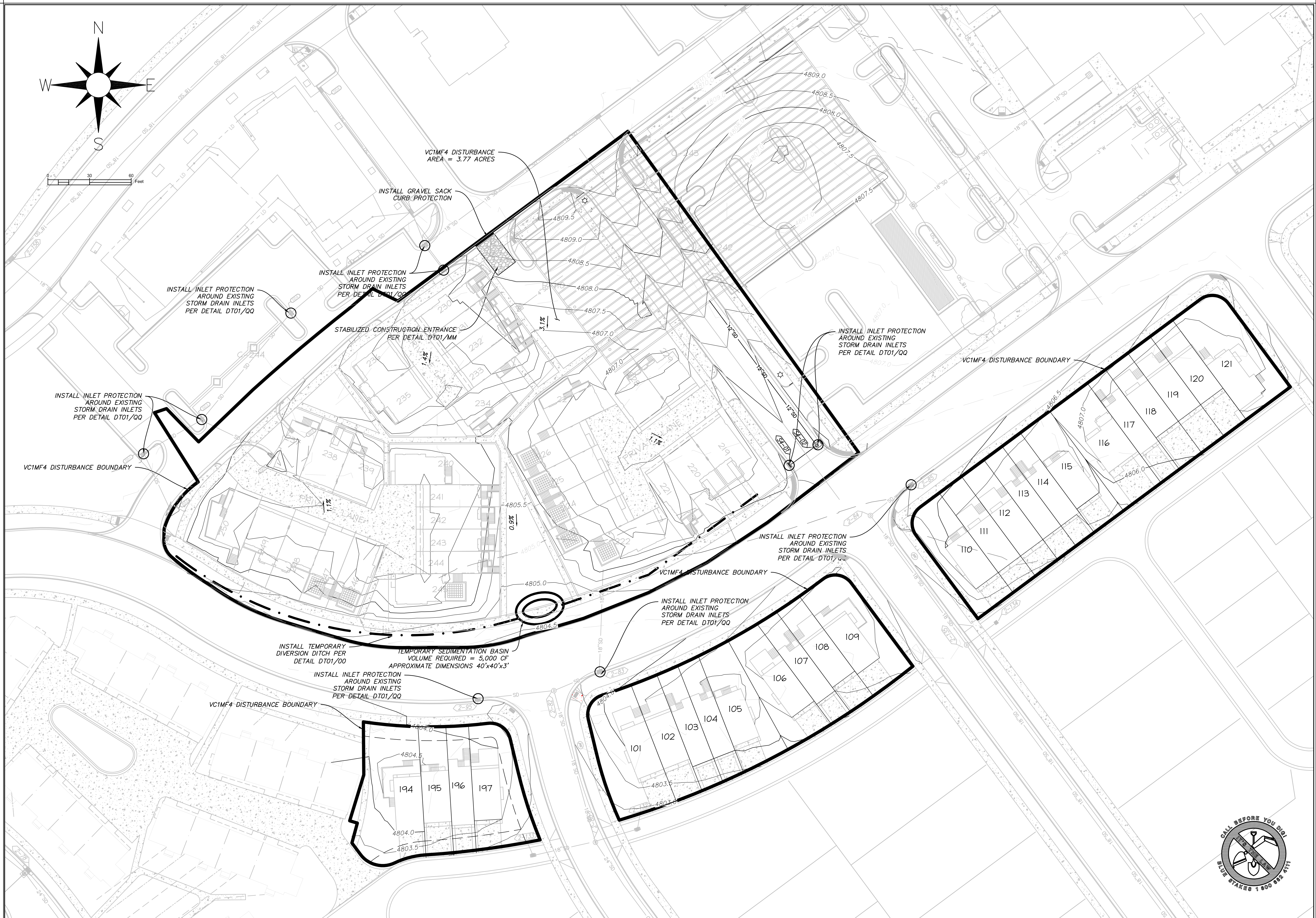
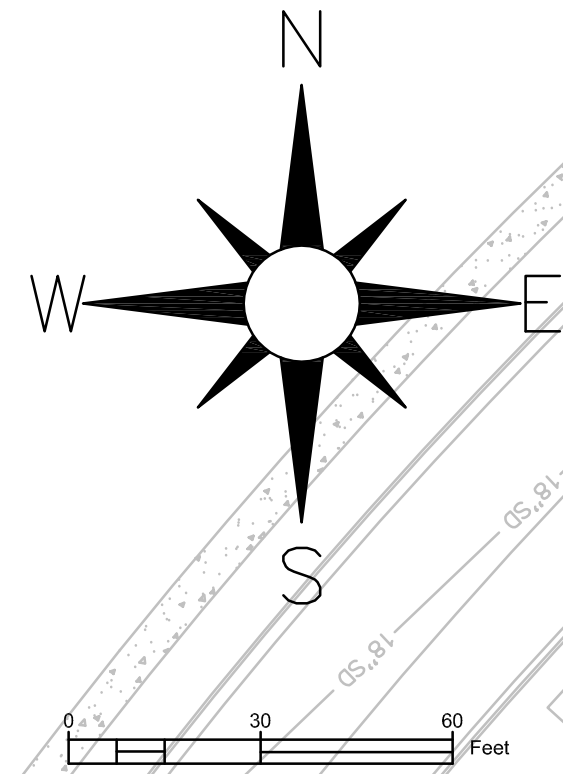

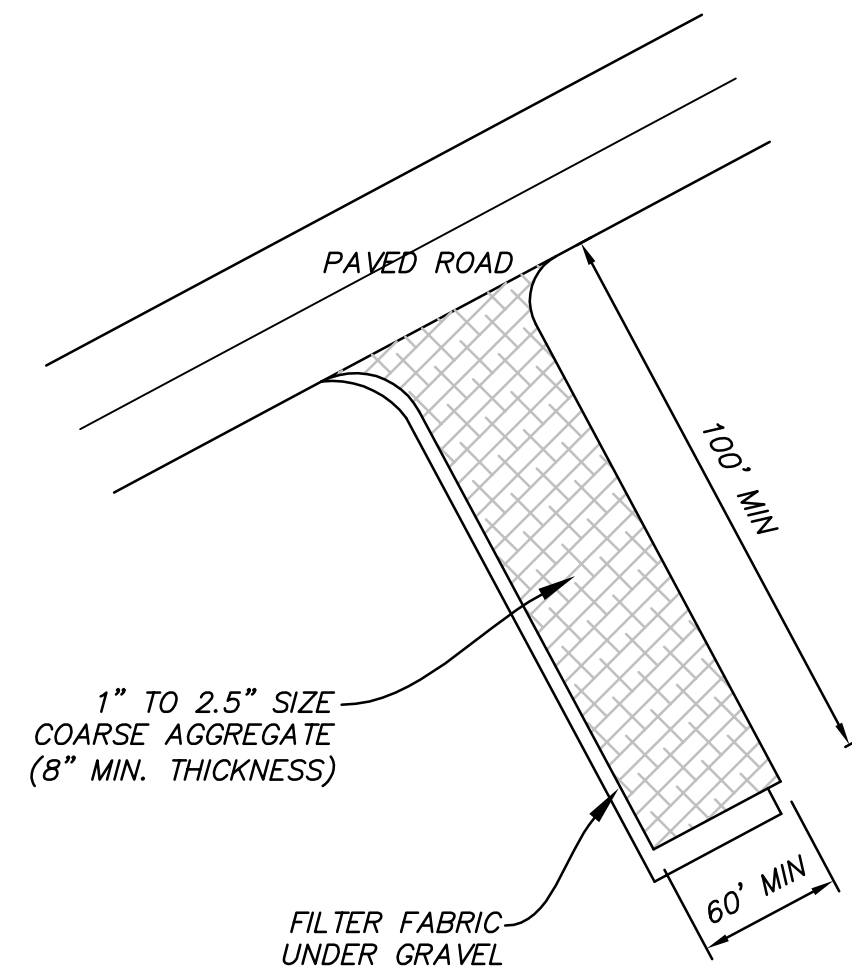

MM VAR STABILIZED CONSTRUCTION ENTRANCE
NOT TO SCALE

- NOTES:**
1. ALL MATERIAL TO MEET FILTREXX SPECIFICATIONS.
 2. THE CONTRACTOR SHALL MAINTAIN THE COMPOST FILTER BERM IN A FUNCTIONAL CONDITION AT ALL TIMES AND IT SHALL BE ROUTINELY INSPECTED.
 3. BERM WILL BE REGULARLY INSPECTED AND REPAIRED AS NECESSARY.
 4. THE CONTRACTOR SHALL REMOVE SEDIMENT COLLECTED AT THE BASE OF THE BERM WHEN THEY REACH 1/3 OF THE EXPOSED HEIGHT OF THE BERM, OR AS DIRECTED BY THE ENGINEER.
 5. THE COMPOST FILTER BERM WILL BE DISPERSED ON SITE WHEN NO LONGER REQUIRED, AS DETERMINED BY THE ENGINEER.

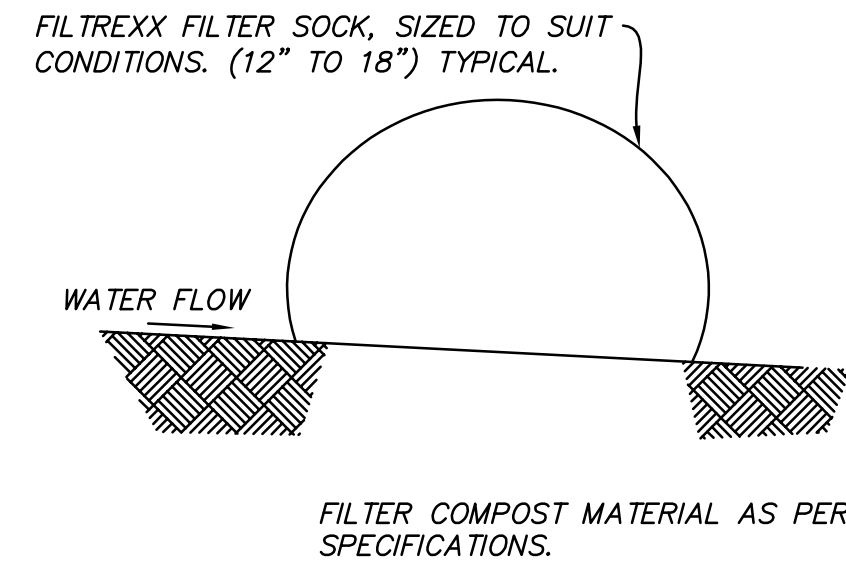

NN VAR FILTREXX SEDIMENT CONTROL DETAIL
NOT TO SCALE

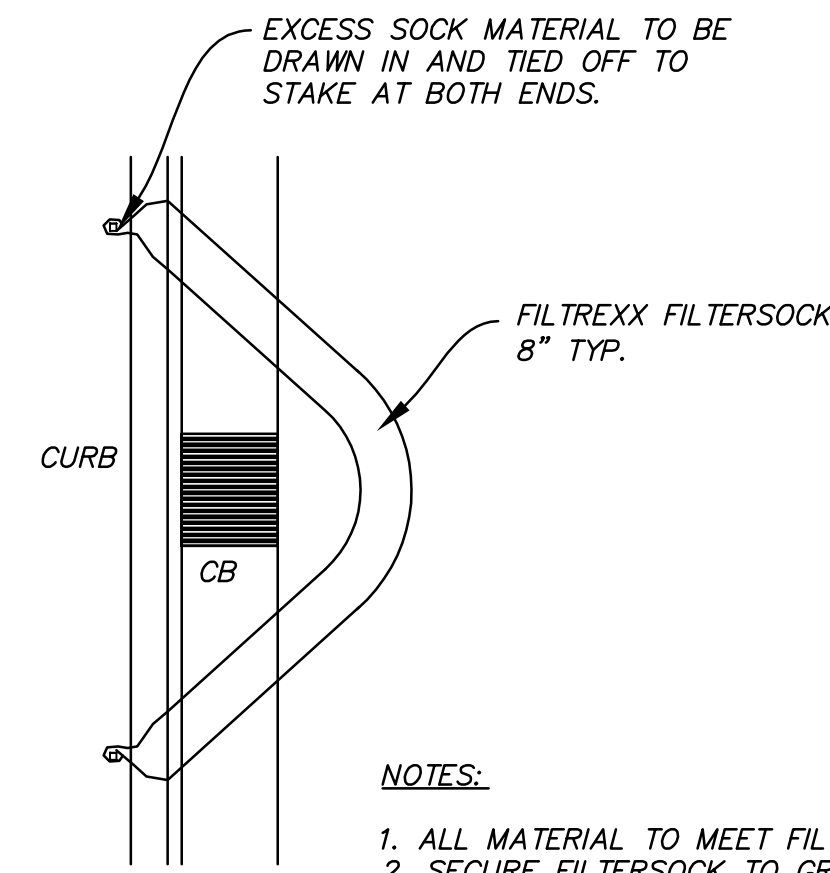

PLAN VIEW

- NOTES:**
1. ALL MATERIAL TO MEET FILTREXX SPECIFICATIONS.
 2. SECURE FILTERSOCK TO GROUND AT EACH END.

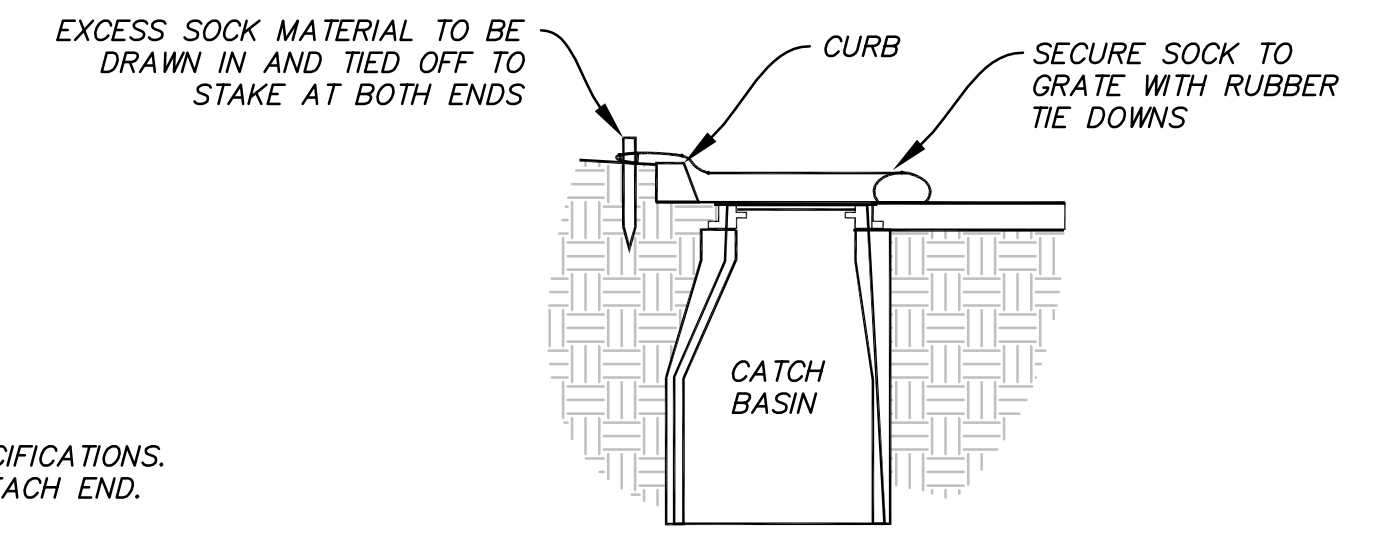

SECTION VIEW

QQ VAR FILTREXX INLET PROTECTION
-CURB INLET
NOT TO SCALE

- NOTES:**
1. ALL MATERIAL TO MEET FILTREXX SPECIFICATIONS.
 2. COMPOST MATERIAL WILL BE DISPERSED ON SITE WHEN NO LONGER REQUIRED, AS DETERMINED BY THE ENGINEER.
 3. SPACE SO TOP OF DOWNSTREAM DITCH CHECK IS AT SAME ELEV. AS TOE OF UPSTREAM DITCH CHECK.

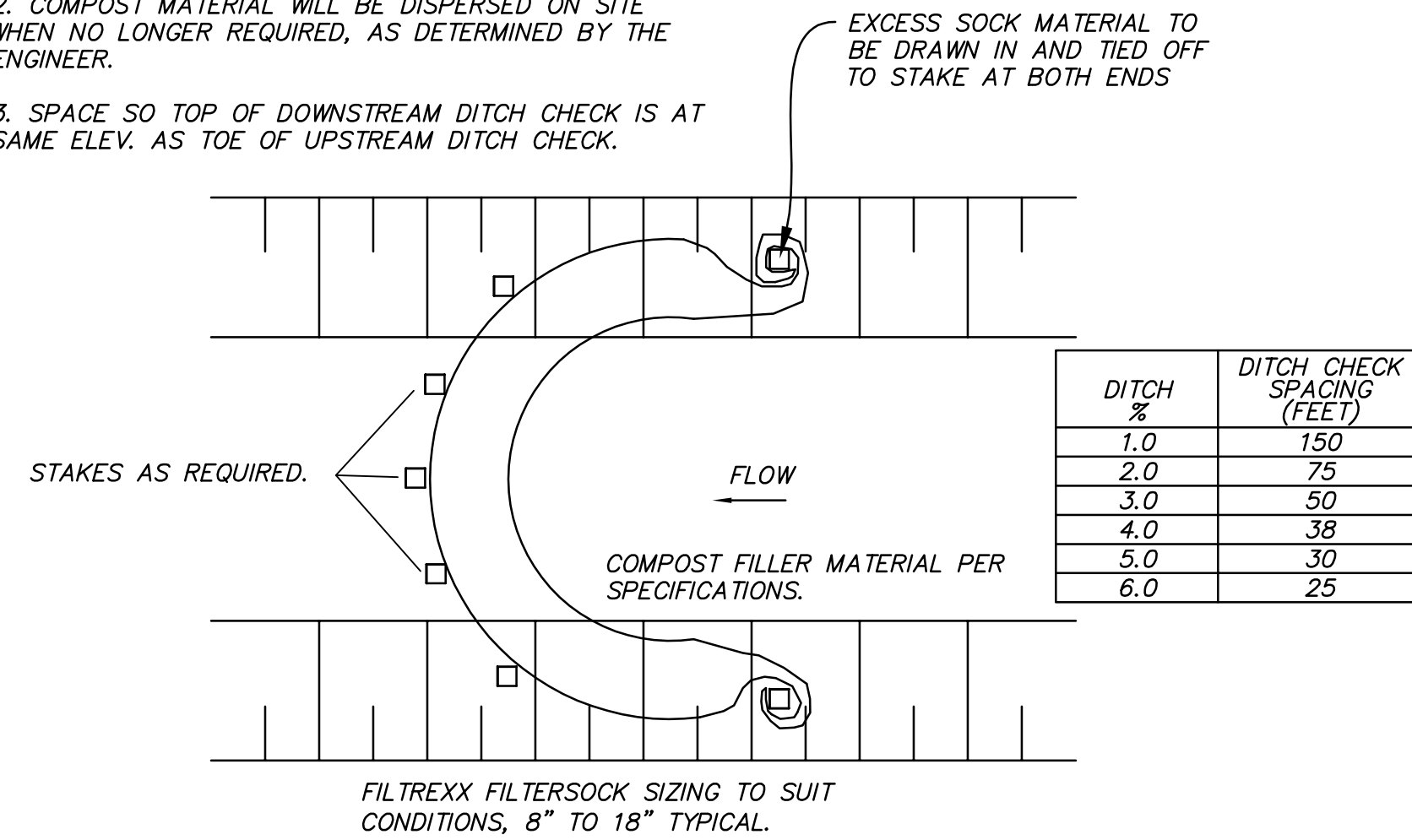

PP VAR TYPICAL FILTREXX DITCH CHECK
NOT TO SCALE

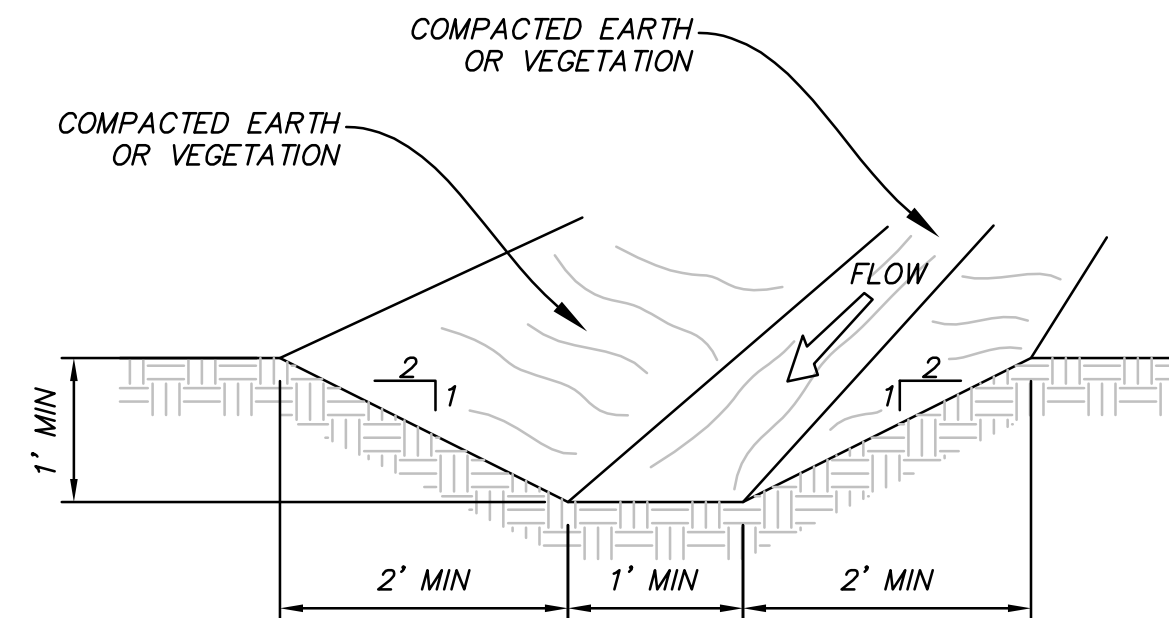

NOTE: INSTALL FILTREXX DITCH CHECKS AS SHOWN ON PLANS PER DETAIL PP/ERO2

OO VAR TEMPORARY INTERCEPTOR
DITCH AND FILTREXX DITCH CHECK
NOT TO SCALE

NO.	DATE	DESCRIPTION	MARK	APPR.

DESIGNED BY: JTA	DATE: APRIL 2013	REV:
DRAWN BY: AMIL	CHECKED BY: JAXX	DATE: SOLICITATION NO.
SUBMITTED BY:	CONTRACT NO: 00273	FILE NAME: N:\V0182_Daybreak\VC04\PP\Shop_4\CP12-0101
PLotted BY: ANS/D	PLotted DATE: 4/19/2013 4:32:54 PM	SIZE:

DAYBREAK
VC1 MF4 PHASE 02
DETAILS

SHEET NUMBER
12
OF 13 SHEETS
DRAWING NAME
DT01

