



RioTinto

Kennecott Land

DAYBREAK VILLAGE 4A PLAT 4A04 & PLAT 4A05

Residential Development
South Jordan, Utah
CONSTRUCTION PLANS
NOVEMBER 2, 2011

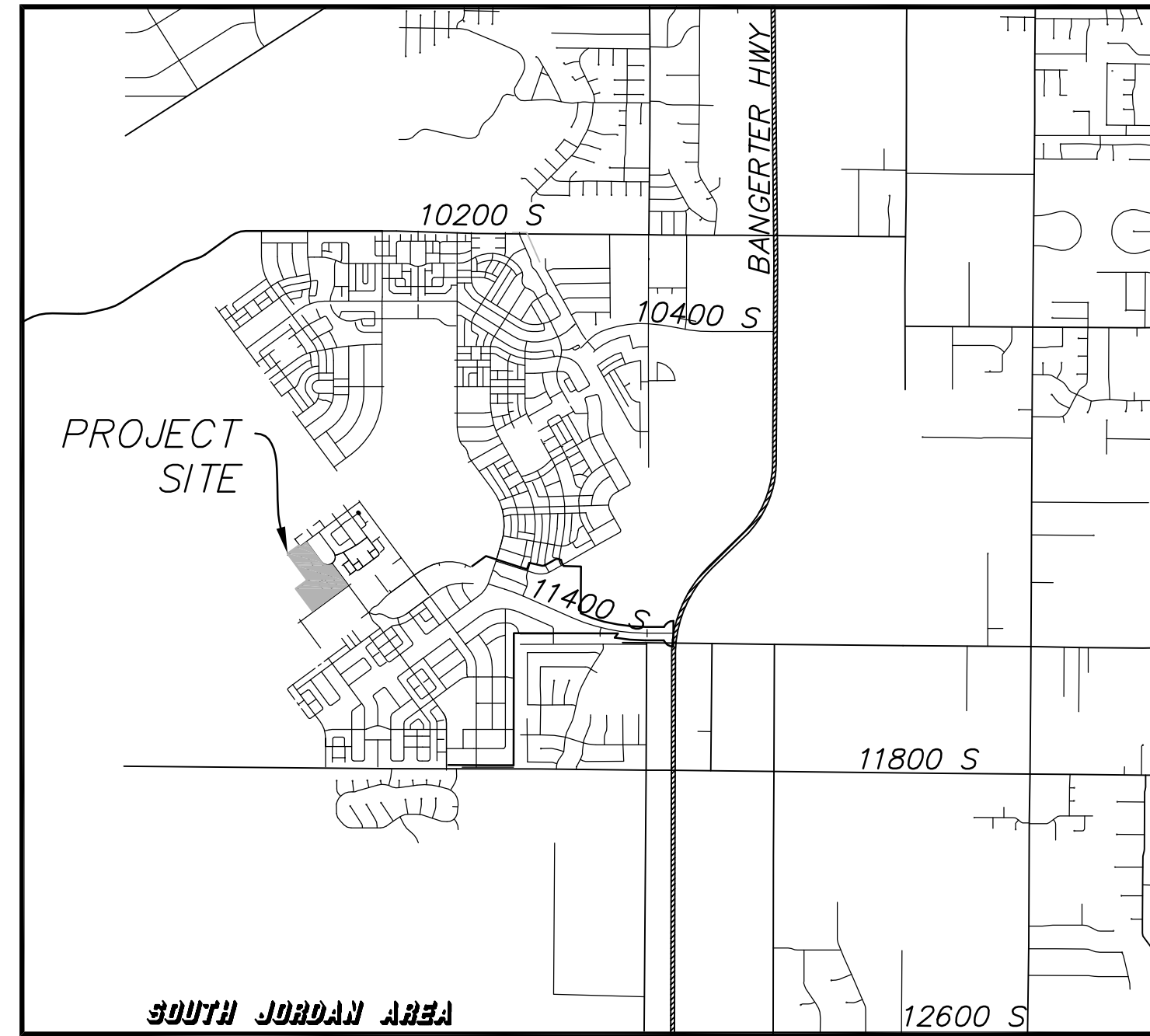

VICINITY MAP

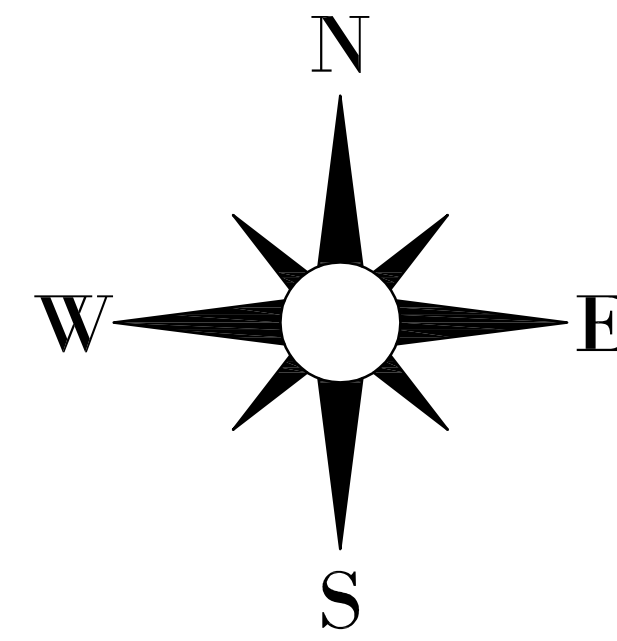
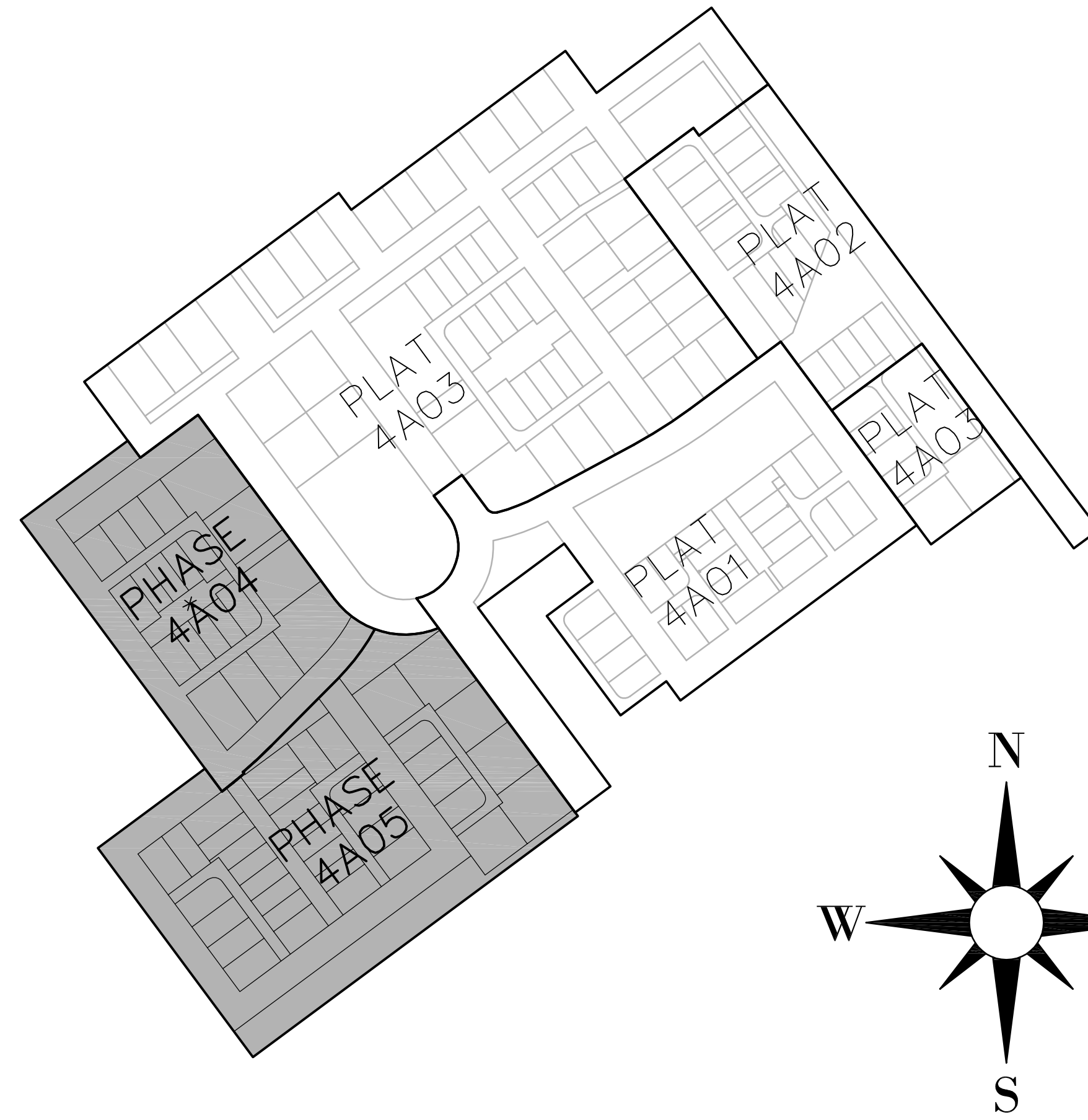

*PHASE 4A04 TO BE CONSTRUCTION PRIOR TO PHASE 4A05

SHEET INDEX		
SHEET NUMBER	DRAWING NAME	SHEET DESCRIPTION
1	TC01	COVER SHEET
2	KM	SHEET KEY MAP
3	GN01	GENERAL NOTES
4	GN02	GENERAL NOTES
5	GN03	TYPICAL ROADWAY SECTIONS
6	GN04	TYPICAL ROADWAY SECTIONS
7	GR01	OVERALL GRADING & DRAINAGE PLAN
8	UT01	OVERALL UTILITY PLAN
9	SI01	SIGNING AND STRIPING PLAN
10	PP01	PLAN AND PROFILE - BLACK TWIG DRIVE
11	PP02	PLAN AND PROFILE - KIWANO WAY
12	PP03	PLAN AND PROFILE - RAMBUTAN WAY
13	PP04	PLAN AND PROFILE - P-123 SEWER
14	PP05	PLAN AND PROFILE - ANCHO & DURIAN LANES
15	PP06	PLAN AND PROFILE - P-126 SEWER
16	PP07	PLAN AND PROFILE - JONAGOLD DRIVE & SWEETSTOP WAY
17	PP08	PLAN AND PROFILE - SWEETSTOP & ARTICHOKE WAY
18	PP09	PLAN AND PROFILE - SEWER STUB OUT
19	PP10	PLAN AND PROFILE - OKRA & CHICORY LANES
20	PP11	PLAN AND PROFILE - POMELO & PITAYA LANES
21	EC01	4A04 EROSION CONTROL PLAN
22	EC02	4A05 EROSION CONTROL PLAN
23	DT01	DETAILS
24	DT02	DETAILS
25	DT03	DETAILS
26	DT04	DETAILS

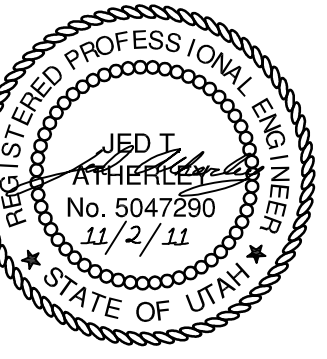
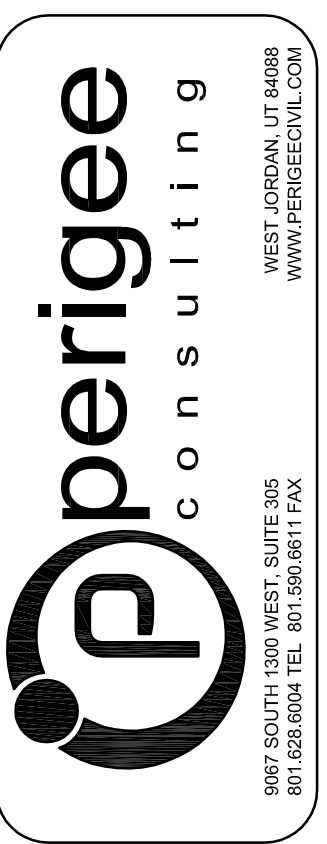

SOUTH JORDAN CITY

Brad Klawns 11/01/11
CITY ENGINEER DATE

NO.	DATE	DESCRIPTION	BY	APP.
1	11/02/11	FINAL SUBMITTAL		
2	11/02/11	FINAL SUBMITTAL		

DESIGNED BY: JTA	DATE: SEPT 2011	REV:
DRAWN BY: JTA	SUBMITTAL NO: XXX	
SUBMITTED BY: JTA	CONTRACT NO: 00140	
FILE NAME: N:\00182_Doghouse\0008\PA\4A04\CP-01TC	PROJECT DATE: 11/22/2011 4:10:56 PM	
SIZE: A3	PLOTTED BY:	
VARIED		

DAYBREAK
VILLAGE 4A PLAT 04 & 05
COVER SHEET

SHEET NUMBER
1
OF 26 SHEETS
DRAWING NAME
TC01

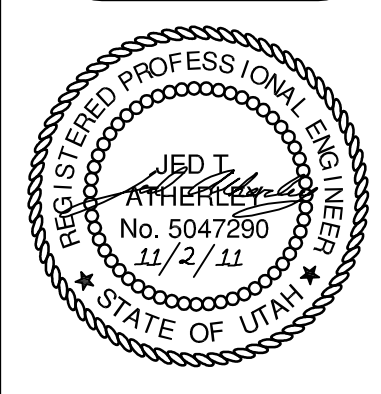
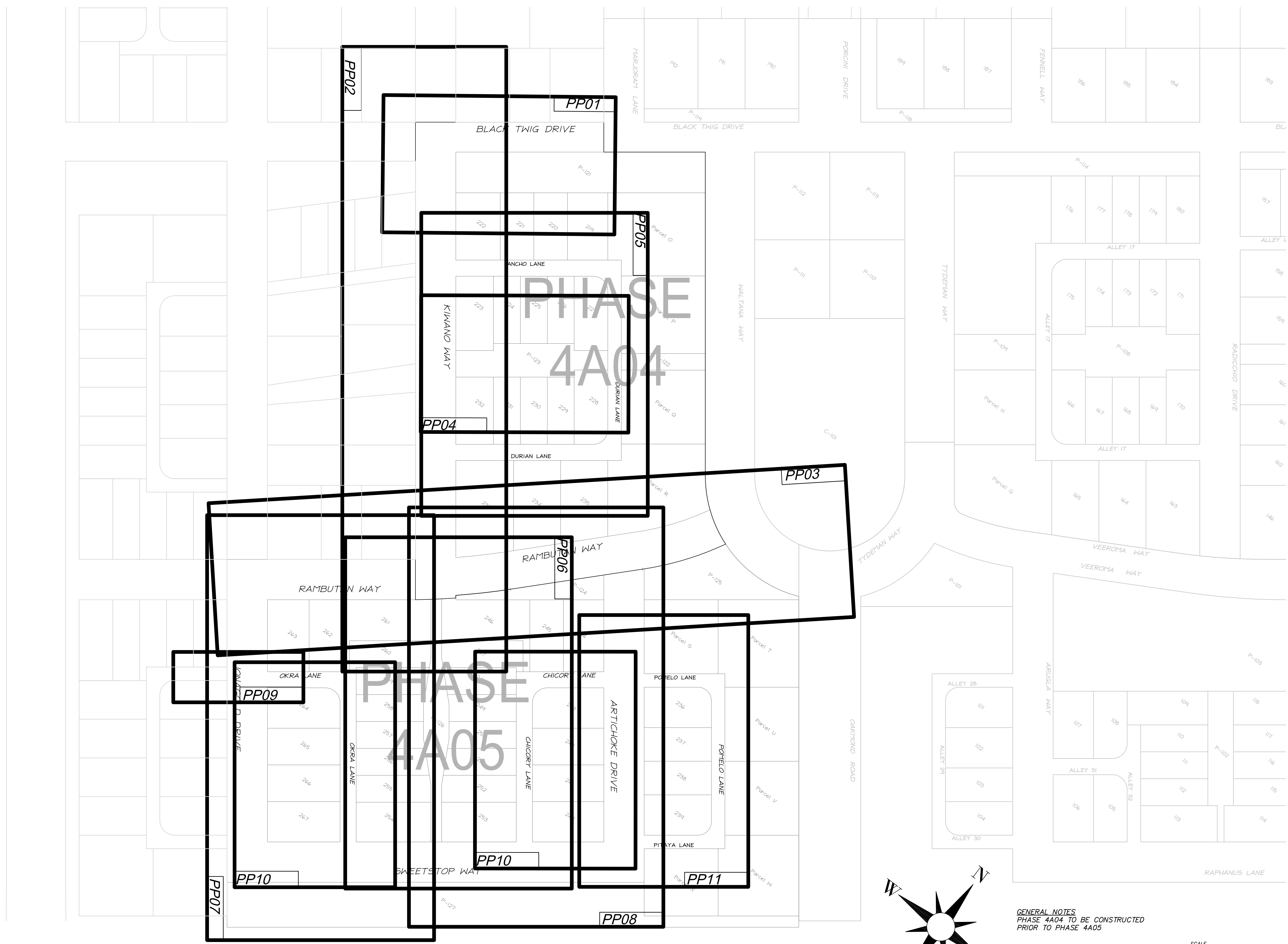

SOUTH JORDAN CITY

City Engineer: *Brad Klawns* 11/01/11
 DATE

NO.	DATE	DESCRIPTION	BY
1	11/22/2011	FINAL SUBMITTAL	MARK
2		FINAL REVIEW SUBMITTAL	

DESIGNED BY: JTA	DATE: SEPT 2011	REV:
DRAWN BY: JTA	SOLUTION NUMBER: XXX	
SUBMITTED BY: JTA	CONTRACT NO: 00140	
FILE NAME: N:\00182_Daybreak_Village\PA 4A04\VP-0204M	PROJECT DATE: 11/22/2011 4:11:02 PM	
SIZE: A3	PLOTTED BY:	
VERSION:		

DAYBREAK VILLAGE 4A PLAT 04 & 05
 SHEET KEY MAP

SHEET NUMBER: **2**
 OF 26 SHEETS
 DRAWING NAME: KM

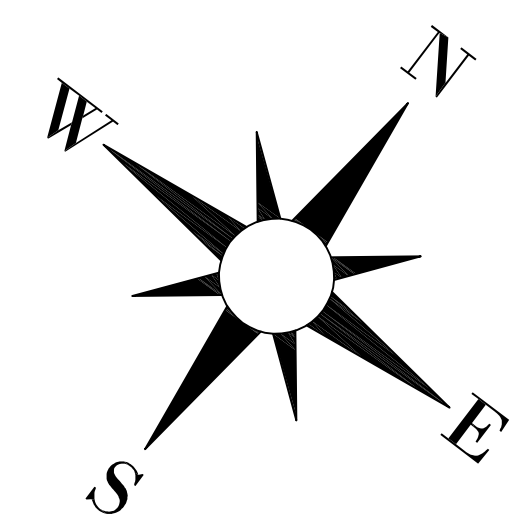

GENERAL NOTES
 PHASE 4A04 TO BE CONSTRUCTED
 PRIOR TO PHASE 4A05

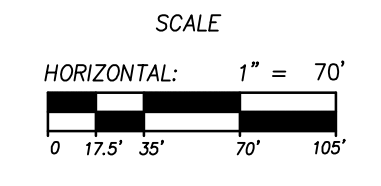

SOUTH JORDAN CITY GENERAL NOTES

(Updated 06-20-11)

1.1.0 South Jordan City General Notes

1. All work done or improvements installed within South Jordan City including but not limited to excavation, construction, roadwork and utilities shall conform to the South Jordan City Construction Standards and Specifications, City Municipal Code and the latest edition of the APWA Manual of Standard Specifications and Manual of Standard Plans, and any state or federal regulations and permit requirements of various governing bodies. The contractor is responsible to have a copy of these specifications and to know and conform to the appropriate codes, regulations, drawings, standards and specifications.

2. The existence and location of any overhead or underground utility lines, pipes, or structures shown on these plans are obtained by a research of the available records. Existing utilities are located on plans only for the convenience of the Contractor. The contractor shall bear full responsibility for the protection of utilities and the engineer bears no responsibility for utilities not shown on the plans or not in the location shown on the plans. This includes all service laterals of any kind. The Contractor shall, at his own expense, locate all underground and overhead interferences, which may affect his operation during construction and shall take all necessary precautions to avoid damage to same. The Contractor shall use extreme caution when working near overhead utilities so as to safely protect all personnel and equipment, and shall be responsible for all cost and liability in connection therewith. 3. The Contractor shall take all precautionary measures necessary to protect existing utility lines, structures, survey monuments and street improvements which are to remain in place, from damage, and all such improvements or structures damaged by the Contractor's operations shall be repaired or replaced satisfactory to the City Engineer and owning utility company at the expense of the Contractor.

4. All construction shall be as shown on these plans, any revisions shall have the prior written approval of the City Engineer.

5. Permits are required for any work in the public way. The Contractor shall secure all permits and inspections required for this construction.

6. Curb, gutter, and sidewalk, found to be unacceptable per City Standards and APWA shall be removed and replaced.

7. Contractor shall provide all necessary horizontal and vertical transitions between new construction and existing surfaces to provide for proper drainage and for ingress and egress to new construction. The extent of transitions to be as shown on plans.

8. Any survey monuments disturbed shall be replaced and adjusted per Salt Lake County Surveyors requirements.

9. All privacy walls, new or existing, are only shown on civil plans for the purpose of reviewing grading relationships; flood control and sight distance at intersections. All walls shall have a minimum 2 ft x 2 ft x 30 inch deep spot footings. Bottom of all footings on all walls shall be a minimum of 30 inches below finished grade. Walls greater than 6 feet require a separate permit and inspection by the Building Department.

10. All construction materials per APWA must be submitted and approved by the City Engineer prior to the placement of asphalt within City Right of Way.

11. Request for inspection by the City of South Jordan engineering dept. shall be made by the contractor at least 48 hours before the inspection services will be required.

12. Work in public way, once begun, shall be prosecuted to completion without delay as to provide minimum inconvenience to adjacent property owners and to the traveling public.

13. The contractor shall take all necessary and proper precautions to protect adjacent properties from any and all damage that may occur from storm water runoff and/or deposition of debris resulting from any and all work in connection with construction.

14. Power poles and/or other existing facilities not in proper location based on proposed improvements shown hereon will be relocated at no expense to the City of South Jordan. Power lines and all other aerial utilities are to be buried and poles removed as determined by the City Engineer.

15. Curb and gutter with a grade of less than four-tenths of one percent shall be constructed by forming. Each joint shall be checked for a grade prior to construction and water tested as soon as possible after construction.

16. Contractor to follow Salt Lake County Noise Ordinance Standards.

17. Contractors are responsible for all OSHA requirements on the project site.

18. Trench backfill material under pavements or surface improvements shall be clean, non-clumping, granular and flowable (2" minus A1-A4 soils are acceptable according to AASHTO 145 soil Classification System). Lime treated flowable fills, if approved, shall have a 28-day strength of 65 PSI.

19. A UPDES (Utah Pollutant Discharge Elimination System) permit is required for all construction activities as per state law as well as providing a Storm Water Pollution Prevention Plan to the City.

20. Developer is responsible for locating and repairing all underground streetlight wires, water lines, storm drain lines and irrigation lines until 90% of the bond has been released.

21. All City maintained utilities including; waterline, fire hydrants, streetlight wiring, and storm drain must be in public right of way or in recorded easements.

22. Contractor shall work South Jordan City regular working hours of Monday through Friday. If Contractor permits overtime work or work on a Saturday, Sunday or any legal holiday, Contractor shall receive prior approval by City Engineer. Contractor shall obtain all permits and pay Overtime Inspection Fee's to The City of South Jordan on the Thursday prior to the Saturday, Sunday or legal holiday requested.

23. Prior to 90% bond release, a legible as-built drawing must be submitted to the City of South Jordan stamped and signed by a professional engineer. As-builts must show all changes and actual field locations of storm drainage, waterlines, irrigation, street lighting, and power. As-builts will be held to the same standard as approved design drawings, no "redlined plans" allowed. In the absence of changes, copies of the approved drawings will be required stating "installed as per drawings". As-built drawings for new developments shall be submitted to the City in the following formats and quantities prior to the 90% bond release: 1 .dxf copy, 1 .pdf copy.

24. Filter fabric wrapped around an inlet grate is not an acceptable inlet sediment barrier. See Chapter 9 of South Jordan City Construction Standards and Specifications for details of approved storm water BMPs.

25. Asphalt paving between October 15 and April 15 is not allowed without a written exception from the Engineering Department.

1.2 City of South Jordan Traffic Notes

1. When a designated "Safe Route To School" is encroached upon by a construction work zone the safe route shall be maintained in a manner acceptable to South Jordan City and the Jordan School District.

2. If the improvements necessitate the obliteration, temporary obstruction, temporary removal or relocation of any existing traffic pavement markings, such pavement marking shall be restored or replaced with like materials to the satisfaction of the City Engineer, Public Works Director or designee.

3. The street Sign Contractor shall obtain street names and block numbering from the Planning Department prior to construction.

4. The Contractor shall be responsible for providing and installing all permanent signs shown on the plans. Street name signs shall conform in their entirety to current City Standards. All other signs shall be standard size unless otherwise specified on the plans. All sign posts shall be installed in accordance with the current City Standards.

5. All permanent traffic control devices called for hereon shall be in place and in final position prior to allowing any public traffic onto the portions of the road(s) being improved hereunder, regardless of the status of completion of paving or other off-site improvements called for per approved construction drawings unless approved by the City Engineer.

6. The Contractor shall be responsible for notifying Utah Transit Authority (UTA) if the construction interrupts or relocates a bus stop or has an adverse effect on bus service on that street to arrange for temporary relocation of stop.

7. Before any work is started in the right-of-way, the contractor shall install all advance warning signs for the construction zone. The contractor shall install temporary stop signs at all new street encroachments into existing public streets. All construction signing, barricading, and traffic delineation shall conform to the Manual of Uniform Traffic Control Devices (MUTCD) per the current edition adopted by UDOT and be approved by the City of South Jordan before construction begins.

8. All signs larger than 36" X 36" or 1296 square inches per sign pole shall be mounted on a Slip Base system per UDOT standard drawing SN 10B (detail drawing attached to standard drawings) with a "Z" bar backing. Signs of this size are not allowed to be mounted on a yielding pole.

9. Sign components such as sheeting, EC film, inks, letters and borders are all required to be from the same manufacturer. Only EC film may be used to achieve color. Vinyl EC film is not accepted.

10. All new roundabouts, crosswalks, stop bars and legends shall be installed with 90mil preformed thermo plastic.

11. Paving asphalt binder grade shall be PG 64-22 unless otherwise approved by the City Engineer.

1.3 City of South Jordan Street Light Notes

1. All work shall be installed in accordance with the most current South Jordan City Standards and N.E.C. (National Electric Code). A street light plan showing wiring location, wiring type, voltage, power source location, conduit size and location shall be submitted to the City of South Jordan and be approved prior to construction. No deviation of streetlight, pull boxes, conduits, etc. locations shall be permitted without prior WRITTEN APPROVAL from the City Engineer or his/her representative.

2. Location of the Street light pole.
a. Shall not be installed within 5 feet of a fire hydrant. The location shall be such that it does not hinder the operation of the fire hydrant and water line operation valves.
b. Shall be a minimum of 5 feet from any tree, unless written approval is received from the City Engineer. Branches may need to be pruned as determined by the Engineering Inspector in the field at the time of installation.
c. Shall not be installed within 5 feet from the edge of any driveway.

3. Anti-seize lubricant shall be used on all cover bolts and ground box bolts.

4. All existing street lighting shall remain operational during construction.

5. Any structure such as block walls, chain link fences, retaining walls, etc. shall leave a minimum of eighteen (18) inches to the face of the street light pole on all sides.

6. All service point(s) shall be coordinated with Rocky Mountain Power and whenever possible be located near the center of the circuit. Service point(s) shall be shown on the plans with a schematic from Rocky Mountain Power. Pole locations as shown on the approved plans may be adjusted in the field by the Engineering Inspector at time of installation at no additional cost to the City.

7. It shall be required that in the absence of an existing workable circuit to attach to, that all installations shall require a new service for operation of the circuits in this case developer and or his engineer shall contact Rocky Mountain Power.

8. Wherever there is an overhead utility that may conflict with the installation of the street light circuits and/or streetlight poles, those conflicts must be resolved between the developer and the utilities involved before the street light bases are constructed at no expense to the City of South Jordan or Rocky Mountain Power. The resolution must be approved by the City of South Jordan and Rocky Mountain Power.

9. The contractor shall furnish a complete service to the transformers and control systems if required on the plans and/or is deemed necessary by Rocky Mountain Power and/or South Jordan City.

10. A street light plan showing wiring location, wiring type, voltage, power source location, conduit size and location shall be submitted to the City of South Jordan and be approved prior to construction.

11. The contractor shall be required to perform a 10 day burn test of the street lights after they are connected and energized by Rocky Mountain Power. This test shall be coordinated and witnessed by a South Jordan Engineering Inspector.

12. Each streetlight shall have its own photo cell independent of a master control.

1.4 City of South Jordan Grading Notes

1. In the event that any unforeseen conditions not covered by these notes are encountered during grading operations, the Owner and City Engineer shall be immediately notified for direction.

2. It shall be the responsibility of the Contractor to perform all necessary cuts and fills within the limits of this project and the related off-site work, so as to generate the desired subgrade, finish grades and slopes shown.

3. Contractor shall take full responsibility for all excavation. Adequate shoring shall be designed and provided by the Contractor to prevent undermining of any adjacent features or facilities and/or caving of the excavation.

4. The Contractor is warned that an earthwork balance was not necessarily the intent of this project. Any additional material required or leftover material following earthwork operations becomes the responsibility of the Contractor.

5. Contractor shall grade to the lines and elevations shown on the plans within the following horizontal and vertical tolerances and degrees of compaction, in the areas indicated:
Horizontal Vertical Compaction

a. Pavement Area Subgrade 0.1'4" +0.0' to -0.1' See soils Report
b. Engineered Fill 0.5'4" +0.1' to -0.1' See Soils Report
Compaction Testing will be performed by the developer or his representative.

6. All cut and fill slopes shall be protected until effective erosion control has been established.

7. The use of potable water without a special permit for building or construction purposes including consolidation of backfill or dust control is prohibited. The Contractor shall obtain all necessary permits for construction water from the Public Works Department.

8. The Contractor shall maintain the streets, sidewalks and all other public right-of-way in a clean, safe and usable condition. All spills of soil, rock or construction debris shall be promptly removed from the publicly owned property during construction and upon completion of the project. All adjacent property, private or public shall be maintained in a clean, safe and usable condition.

9. In the event that any temporary construction items is required that is not shown on these drawings, the Developer agrees to provide and install such item at his own expense and at the direction of the City Engineer. Temporary construction includes ditches, berms, road signs and barricades, etc.

10. All grading work shall conform to the soils report as prepared by the Soils Engineer and approved by the City Engineer, and as shown on these plans.

1.5 City of South Jordan Fire Department Notes

1. On any new home or building installation, accessible fire hydrants shall be installed before combustible construction commences and said fire hydrants shall be in good working order with an adequate water supply.

2. Contractor shall call the Public Works Department and Engineering Inspector for underground inspection, pressure and flush verification of all fire hydrants and fire lines before back filling.

3. Painting of the curbs and hydrant and any work necessary for protection of hydrants from physical damage shall be approved before being constructed.

4. A flow test must be witnessed by the Fire Department prior to occupancy for verification of required on-site water supply.

5. All on-site fire main materials must be U.L. listed and A.W.W.A. approved.

6. The turning radius for any fire apparatus access road and/or fire lane, public or private, shall be not less than forty-five feet (45') outside radius and twenty-two feet (22') inside radius and shall be paved.

7. A fire apparatus road shall be required when any portion of an exterior wall of the first story is located more than one-hundred fifty feet (150') from Fire Department vehicle access roads and/or fire lanes, public or private, in excess of onehundred fifty feet (150') in length shall be provided with an approved turn around area.

8. Access roads shall be marked by placing approved signs at the start of the designated fire lane, one sign at the end of the fire lane and width signs at intervals of one-hundred feet (100') along all designated fire lanes. Signs to be placed on both sides of an access roadway if needed to prevent parking on either side. Signs shall be installed at least 5', measured from the bottom edge of the sign to the near edge of pavement. Where parking or pedestrian movements occur, the clearance to the bottom of the sign shall be at least 7'. The curb along or on the pavement or cement if curb is not present, shall be painted with red weather resistant paint in addition to the signs.

9. Electrically controlled access gates shall be provided with an approved emergency vehicle detector/receiver system. Said system shall be installed in accordance with the South Jordan City F.D. Approval. Gates are only allowed with prior Approval.

10. All underground fire lines that service automatic fire sprinkler systems shall be no smaller than six (6) inches in diameter. All fire lines material shall be Ductile Iron. (Ductile Iron from the PIV to the building shall be permitted or Ductile Iron from the main water line to the WIV).

11. Post Indicator Valves (PIV) shall be between 6 and 40 feet from buildings not exceeding three stories or equivalent in height and between 30 and 40 feet on buildings in excess of three or more stories in height or equivalent.

12. Roads and accesses shall be designed and maintained to support the imposed loads of fire apparatus. Surface shall be paved before the application of combustible material.

1.6 South Jordan City Water Notes

1. The following South Jordan City Water Notes are intended for general water standards only and are not all inclusive. The City has included the Culinary Water Design and Construction Standards within the City Construction Standards and Specifications.

2. No work shall begin until the water plans have been released for construction by the Engineering Department. Following water plan approval, forty-eight (48) hour notice shall be given to the Engineering Inspector and the Public Works Department (253- 5230) prior to the start of construction. Notice must be given by 2:00 P.M. the business day prior to an inspection.

3. All work within South Jordan City shall conform to South Jordan City Standards and Specifications, AWWA and APWA.

4. For Residential Developments - The developer shall purchase and install meter boxes and setters according to City Standards on newly developed lots and real property at the time of water main installation. The developer shall also provide the site address, lot number, meter size and pay meter fees prior to building permit approval.

5. For Commercial and Condominium Developments - The developer shall purchase and install water meters, meter boxes and setters according to City Standards.

6. All water facilities shall be filled, disinfected, pressure tested, flushed, filled and an acceptable water sample obtained prior to commissioning the new water line to the South Jordan City Culinary Water Distribution System.

7. South Jordan Public Works Department must approve water shut down which may require evening and weekend shut down as deemed necessary, requiring the contractor to be billed for overtime. 48 hour notice is required.

8. Water stub-out installations will not be construed as a commitment for water service.

9. Conditional Approval of Valved Outlet (6" and Larger): In the event the water plans show one or more valved outlets extending out of paved areas, installations of these outlets is acceptable, however, if the outlets are incorrectly located or not used for any reason when the property is developed, the developer shall abandon the outlets at the connection to the active main in accordance with the city standards and at the developer's expense.

10. All lines to be pressure tested according to South Jordan City and AWWA standards and chlorinated prior to use and final acceptance.

11. All fittings to be coated with poly fm grease and wrapped with 8-mil thick polyethylene.

12. No other utility lines may be placed in the same trench with water line unless approved by the City Engineer.

13. Any conflict with existing utilities shall be immediately called to the attention of the City Engineer or designee.

14. All water vaults will be constructed per City of South Jordan standard drawings and specifications. No vaults are allowed in traffic areas without prior approval of the City.

15. Landscaping and irrigation adjacent to vaults shall drain away from vaults.

16. Once the waterline has been tested, approved and city water is flowing through the pipe, only City personnel are authorized to shut down and charge the waterline.

17. Megalug following ring or an approved equivalent shall be used on all fittings.

18. APWA plan 562, City requires stainless steel tie-down restraints with turnbuckles only. 5/8" rebar is not acceptable. Megalug followers required on all fittings and all dimensions of thrust blocking still apply. Thrust blocks may be eliminated if horizontal tie down restraints have been pre-engineered and receive prior City approval.

(Updated 3/24/10)

All construction of public improvements shall conform to the most current edition of the APWA Manual of Standard Specifications, Manual Standard Plans and the South Jordan City Construction Standards and Specifications. The contractor is responsible to have a copy of these specifications. The order of precedence in case of conflict shall be (1) South Jordan City Construction Standards and Specifications (2) APWA (3) The approved Construction drawings.

Any changes from the final approved set of plans must be revised by the design engineer with stamp and signature and submitted to the South Jordan City Engineering Department for approval.

1. CULINARY WATER

A. Pipe type:
The Contractor must use Blue C-900 PVC -DR18 with tracer wire and caution tape (all wire connections need a moisture resistant nut). All trench backfill needs to be between and A-1-a and A-4 soil under the AASHTO Soil Classification System, and pass compaction test's of at least 96% in R.O.W. The pipe needs to be bedded with sand from 6" under the pipe to 18" above top of pipe.

B. Joints:
Cast Iron mechanical joints. Megalug following ring or an approved equivalent shall be used on all fittings. Coat nuts and bolts with poly F.M. grease and wrap with 8-millimeter thick poly. Any MJ joints must have the bevel removed from the spicket end before being installed into MJ fitting.

C. Fire Hydrants:
Mueller Centurian A-423 or Clow Medallion hydrants only.
The Buryline must be even with top back of curb (TBC). Coat and wrap with poly and grease bolts, do the same to the auxiliary valve. An 18" spool must be placed between hydrant and auxiliary valve. Snake the pipe using mj. X fl. tee to place the fire hydrant in the center of the parkstrip. Turn the hydrant to face the street and plumb in all directions to make sure it is level. Pour large thrust block to insure stability. Make sure thrust block is poured squarely against native soil, i.e. do not make it bullet shaped or angled. Hydrant base and auxiliary valve box must be placed in 4' x 5' by 6" thick concrete pad, level with the sidewalk. Place expansion material between TBC and the sidewalk. All hydrants must have a Gravel Drain to allow proper drainage. Any hydrants installed in a P.U.D. must be mega lugged.

D. Blow Off:
All water line blow offs will require 2 water valve boxes, one for water valve and one for blow off riser. Riser shall be threaded, with a thread protector cap and placed 6" below finish grade.

E. Chlorine Test:
To be checked by the South Jordan City Water Department.
Must notify water department @ (253-5230) and set up a work order 48 hours prior to filling line.
Chlorine flushing discharge for testing needs to be regulated by diffuser or City approved equivalent.

F. Bacteria Test:
Bacteria test will be done by South Jordan City Water Department after the chlorine tests have passed and Contractor has flushed all lines.

G. Pressure Test:
Waterline must be pressure tested prior to tapping services at 200 pounds per square inch (P.S.I.) and must be maintained for 2 hours minimum and witnessed by the South Jordan City Water Department.

H. Service Boxes:
Service Boxes shall be HDPE (preferably white). Use INSTA-TITE Mueller parts.
-18" diameter box for 3/4" IPS (Iron Pipe Size) polyethylene (PE) Pipe service.
-24" diameter box for 1" IPS (Iron Pipe Size) polyethylene (PE) pipe service.
-36" diameter box for 1-1/2" or 2" IPS (Iron Pipe Size) polyethylene (PE) pipe service.
-APWA approved vault is needed for any water meters over 2".
All Polyethylene must be beveled with a manufacturer's beveling tool.
Make sure corp stop is turned on. Laterals must be compacted to 1' behind sidewalk.

I. Mainline:
Mainline must be buried to a minimum of 48" below finish grade; this will keep the pipe from freezing. Maximum of 5-foot depth for maintenance accessibility.

J. Brass Marker:
To be placed on the front curb, marked with a "W" for water to be stamped and installed by the contractor.

K. Compaction Tests:
All laterals - water, sewer, storm drain etc. will be tested for compaction by the developer and the results given to the Engineering Inspector with a minimum 96% modified proctor.

L. Valves:
All valves must be accessible with a standard 6' valve key, regardless of design or design change, and need to be Mueller or Clow valves or approved equal (approval must be granted in writing before constructing).

M. Water Testing Fee
All flushing of culinary water such as but not limited to new development water system testing shall be assessed a fee and the cost of water used.

N. Commercial Water Meters
If the developer/contractor requests a change in meter size after the construction drawings have been approved by the City, the request must be submitted by licensed design engineer with stamp and signature. The culinary water main tap must be same size as meter size. A new tap off the main is required if tap size is not same as meter size.

O. Manhole lids
Water vault manhole lid specifications: ASTM A 48-93, Class 35B Cast iron construction, machined flat bearing surface, removable lid with pick holes, H-20 highway load rating; lid molded with South Jordan City name and logo imprinted on lid. Provide Model A-1180 manufactured by D&L Foundry & Supply, or acceptable equal.

2. SECONDARY IRRIGATION

A. Pipe type
Purple Pipe, C-900 PVC, DR-18 with tracer wire and caution tape (all wire connections need a moisture resistant nut).

B. Mainline:
Must be buried to a minimum of 36" below finish grade. Compaction of 96% using a modified proctor is required. The pipe needs to be bedded in sand from 6" under the pipe to 18" above top of pipe.

C. Location:
Install at front property line in the parkstrip.

D. Blow Off:
All water line blow offs will require 2 water valve boxes, one for water valve and one for blow off riser. Riser shall be threaded, with a thread protector cap and placed 6" below finish grade.

E. Air-Vac
Placed in standard 18 inch meter box with ball valve below air-vac.

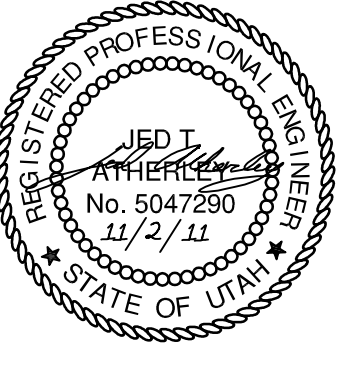
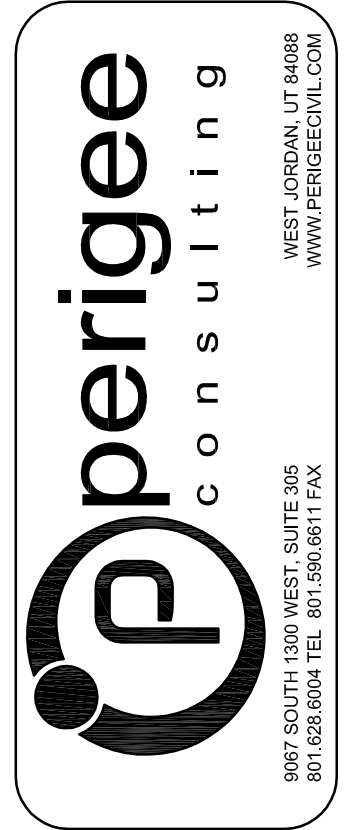

SOUTH JORDAN CITY

City Engineer: Brad Hlavac
Date: 11/2/11

Table with columns for REVISIONS: NO., DATE, DESCRIPTION, APPROVED BY.

Table with columns for PROJECT INFORMATION: REVISION DATE, SOLICITATION NUMBER, CONTRACT NO., SUBMITTED BY, FILE NAME, SIZE, PLOTTED BY, PLOT DATE.

DAYBREAK VILLAGE 4A PLAT 04 & 05 GENERAL NOTES SHEET NUMBER 3 OF 26 SHEETS DRAWING NAME GN01

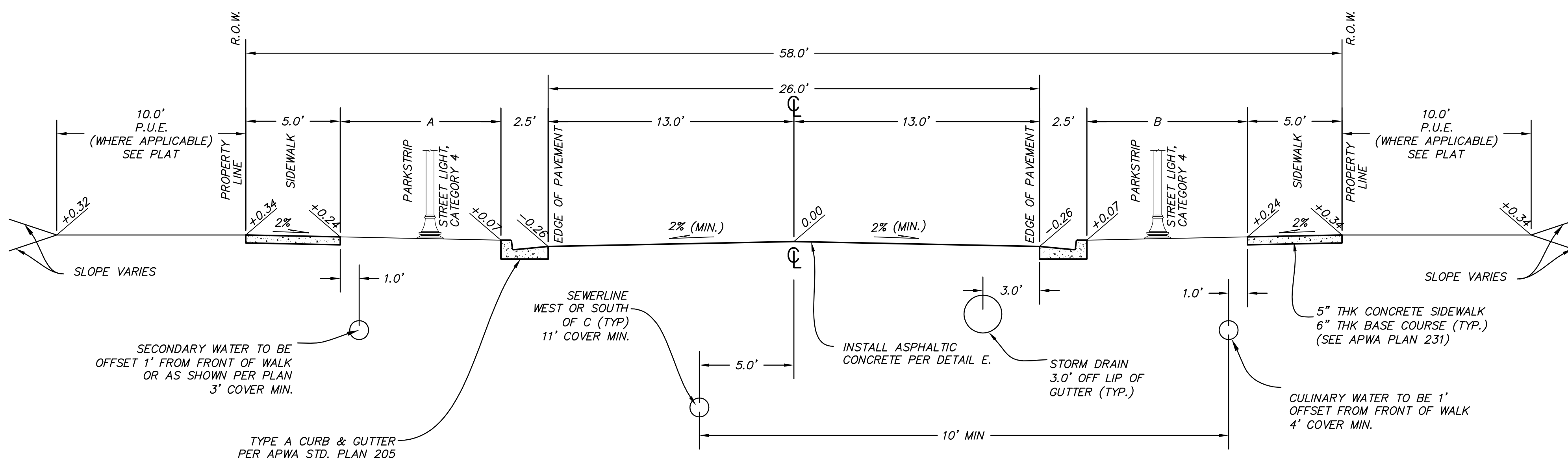

A RESIDENTIAL - 58' ROW
SCALE: 1" = 4'

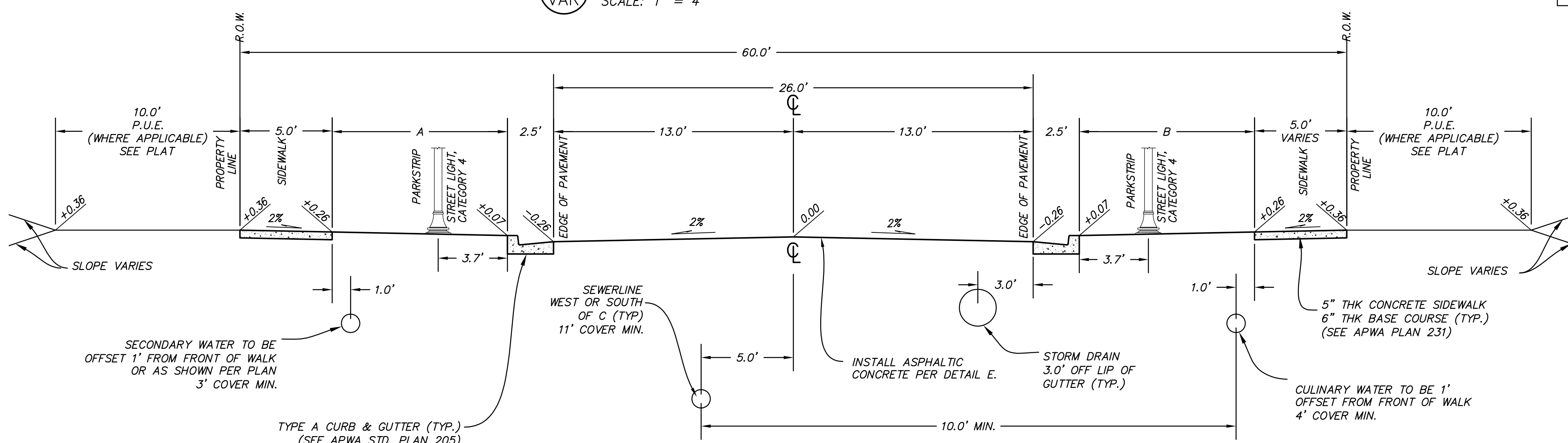

B RESIDENTIAL - 60' ROW
SCALE: 1" = 4'

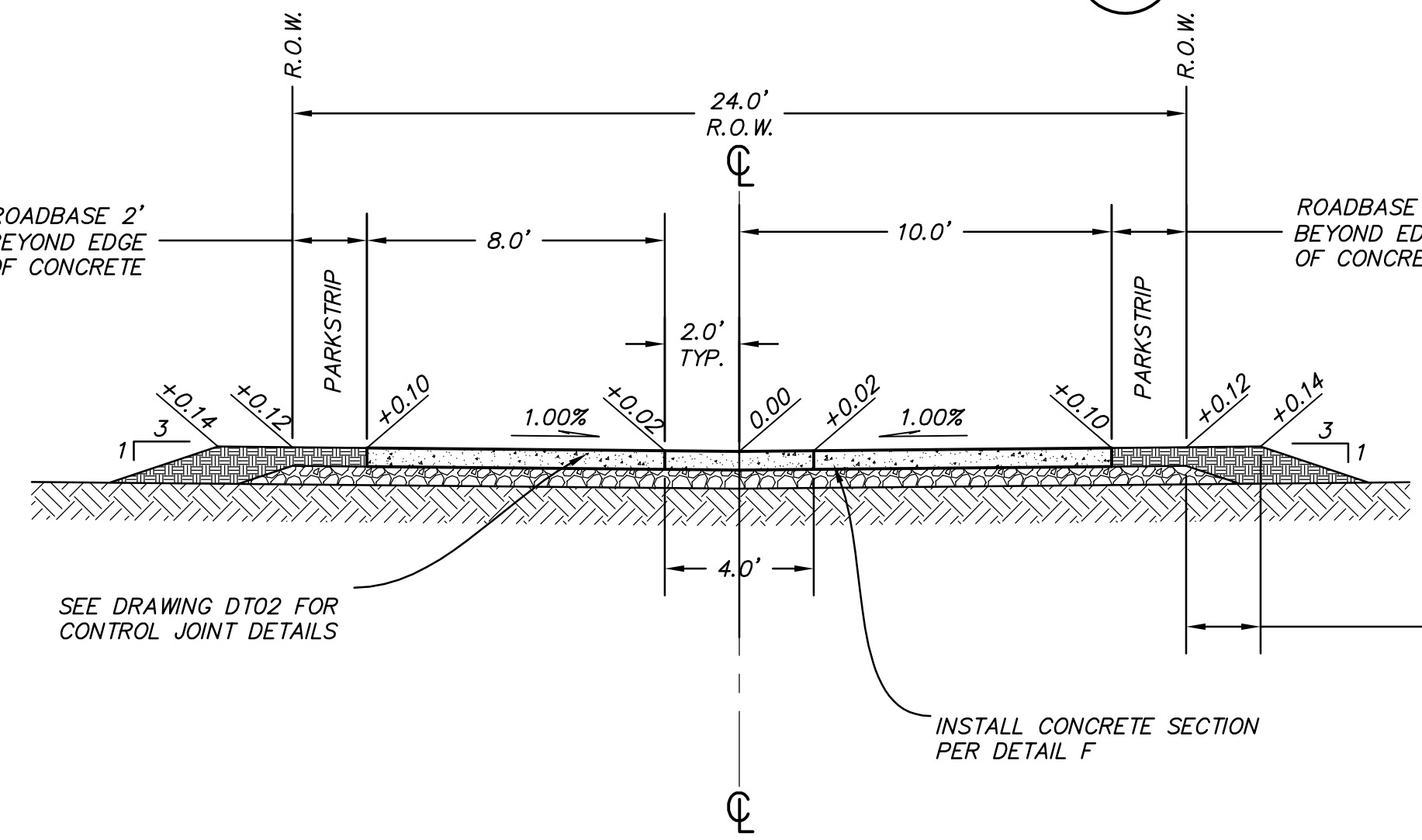

C ALLEY - 24' ROW
SCALE: 1" = 4'

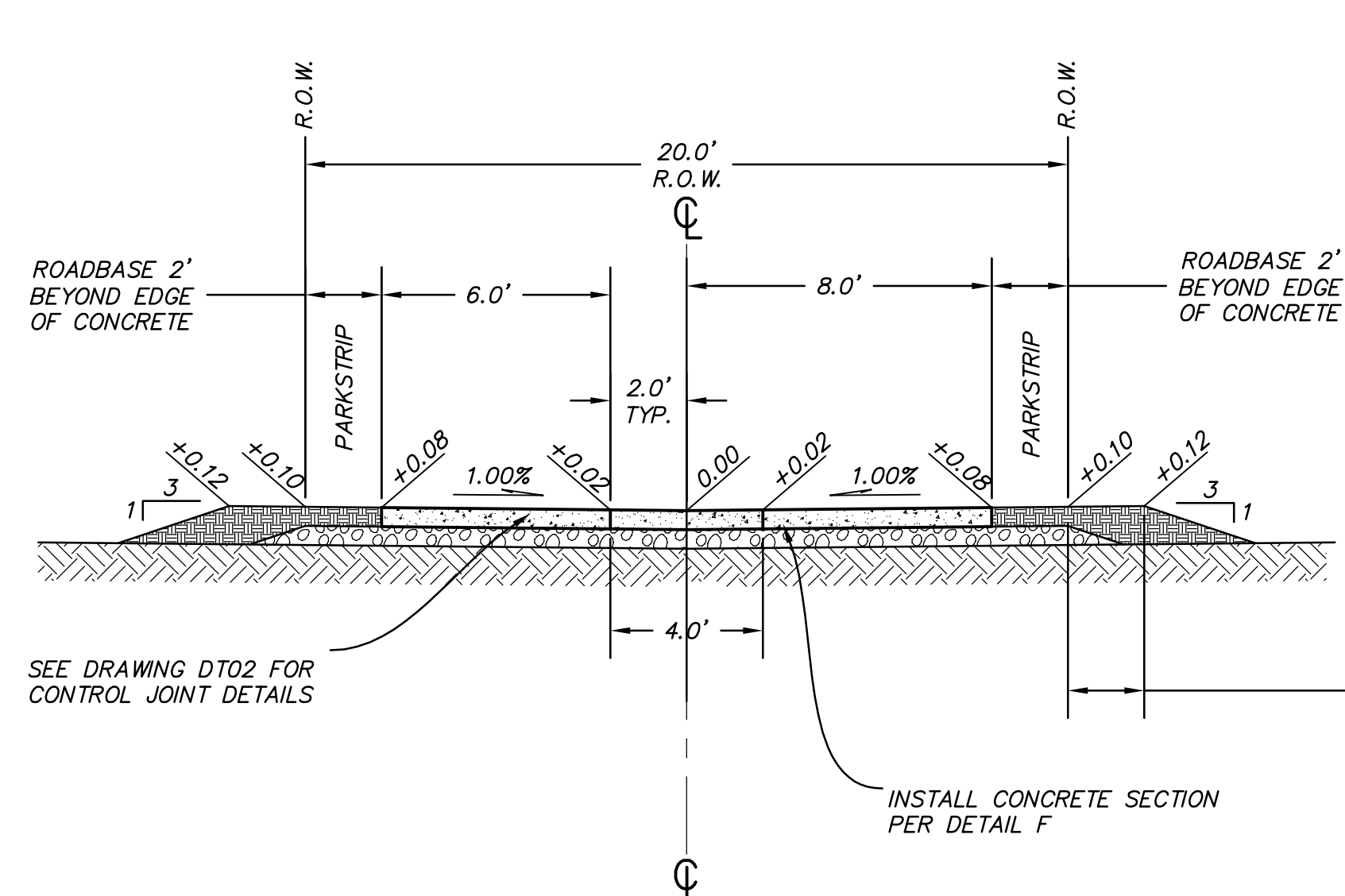

D ALLEY - 20' ROW
SCALE: 1" = 4'

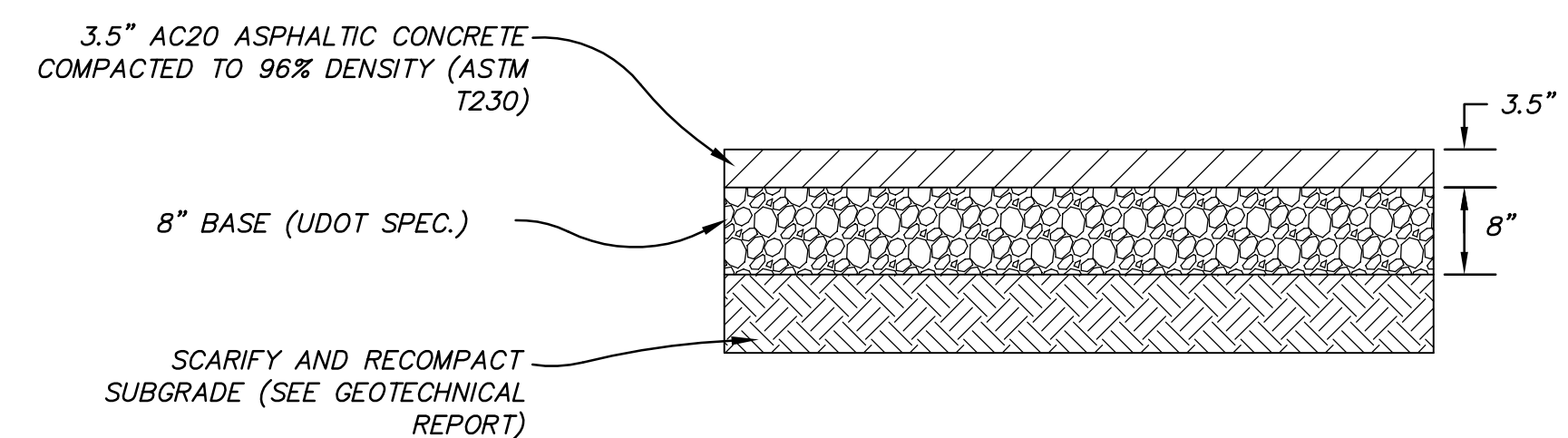

E PAVEMENT SECTION (58', & 60' ROW)
SCALE: N.T.S.

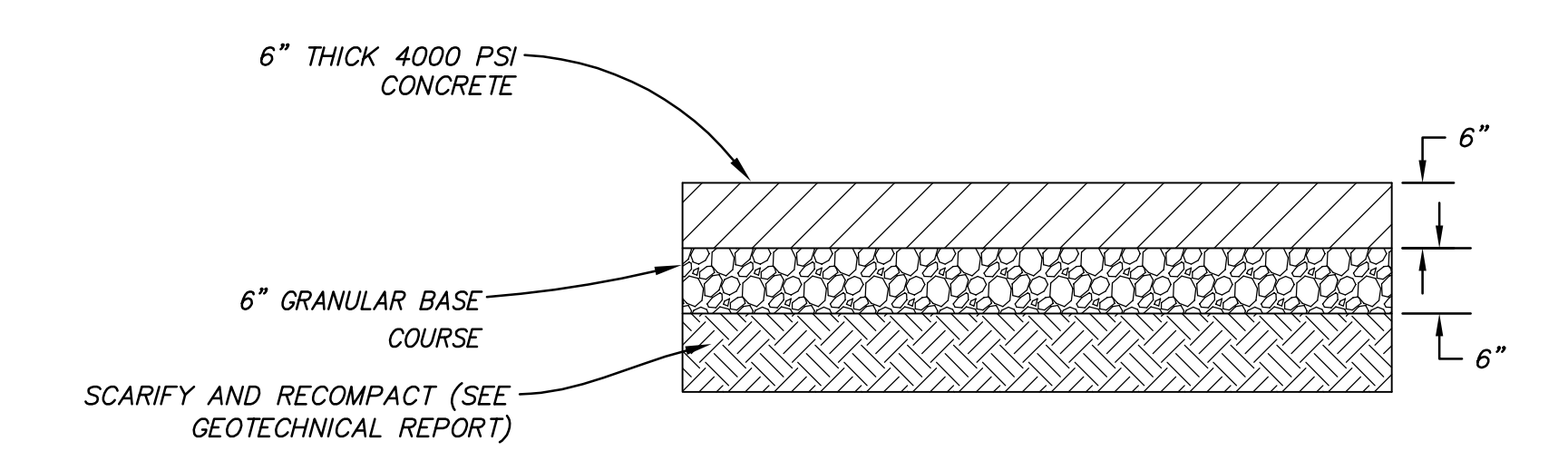

F PAVEMENT SECTION (ALLEYS)
SCALE: N.T.S.

ROADWAY SECTION NOTES:
 1. ALL ROADS HAVE CUT AND FILL SLOPES OF 3:1 UNLESS NOTED ON PLANS. ALL FILLS MUST BE APPROVED BY THE CITY ENGINEER PRIOR TO PLACEMENT.
 2. CONTRACTOR TO COMPLY WITH THE RECOMMENDATIONS PROVIDED BY THE GEOTECHNICAL ENGINEER FOR THIS PROJECT REGARDING SITE PREPARATION, GRADING, COMPACTION ETC.
 3. ALL STREET LIGHTS SHALL BE INSTALLED WITH LIGHT CONCRETE PEDESTAL AS PER SOUTH JORDAN CITY STANDARD DETAIL, "STREET LIGHT DETAIL, LIGHT PEDESTAL DETAIL, CATEGORY 1, 2, 3 & 4."
 4. COMPACT PER APWA SECTION 02324 TO A MODIFIED PROCTOR DENSITY OF 96% OR GREATER.
 5. SIDEWALK AND PARK STRIP LOCATIONS VARY. SEE STREET PLANS FOR SIDEWALK LOCATIONS.
 6. COLD WEATHER PAVING APPROVAL WILL BE REQUIRED BY SJC AFTER OCTOBER 15

ROAD	ROW(FT)	START STA.	END STA.	SECTION	A (FT)	B(FT)	NOTE
BLACK TWIG DRIVE	58	18+44	15+58.50	A	8.5	8.5	NO SIDEWALK NW SIDE
KIWANO WAY	60	16+11.50	22+95.06	B	9.5	9.5	NO SIDEWALK SW SIDE
RAMBUTAN WAY	60	9+13	11+93.01	B	8.5	7.5	8' SIDEWALK SE SIDE, NO SIDEWALK NW SIDE
RAMBUTAN WAY	60	11+93.01	16+12.04	B	VARIES	7.5	8' SIDEWALK SE SIDE, SIDEWALK CURVES SE SIDE
JONAGOLD DRIVE	60	34+37.66	38+84.74	B	9.5	9.5	NO SIDEWALK SW SIDE
SWEETSTOP WAY	60	38+84.74	44+53.82	B	9.5	9.5	
ARTICHOKE WAY	60	44+53.82	48+69.96	B	9.5	9.5	

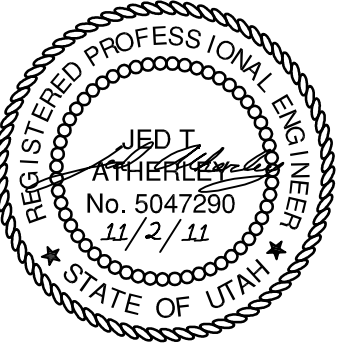
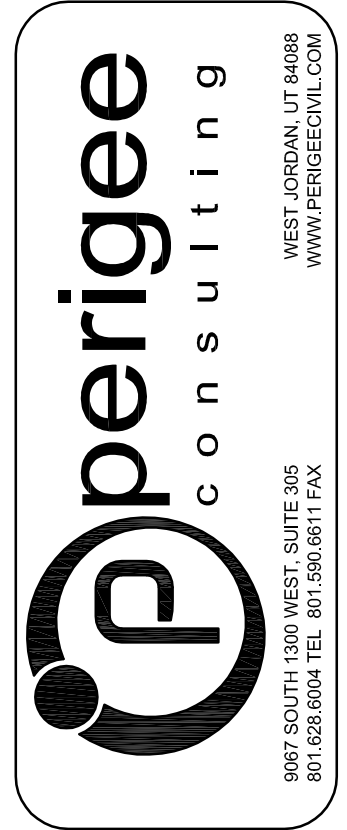

SOUTH JORDAN CITY

City Engineer: Brad Klawns
Date: 11/01/11

NO.	DATE	DESCRIPTION	BY	APPV.
1	11/22/11	FINAL REVIEW SUBMITTAL		
2	11/22/11	FINAL REVIEW SUBMITTAL		

DESIGNED BY: JTA	DATE: SEPT 2011	REV:
DRAWN BY: JTA	SUBMITTANCE: XXX	
CHECKED BY: JTA	CONTRACT NO: 00140	
FILE NAME: N:\V0182_Daybreak_Village 4A\4A\04-0500	PROJECT DATE: 11/22/2011 4:11:15 PM	
SIZE: A3	PLOTTED BY: VARIED	

DAYBREAK VILLAGE 4A PLAT 04 & 05
TYPICAL ROADWAY SECTIONS

SHEET NUMBER: 5
OF 26 SHEETS
DRAWING NAME: GN03

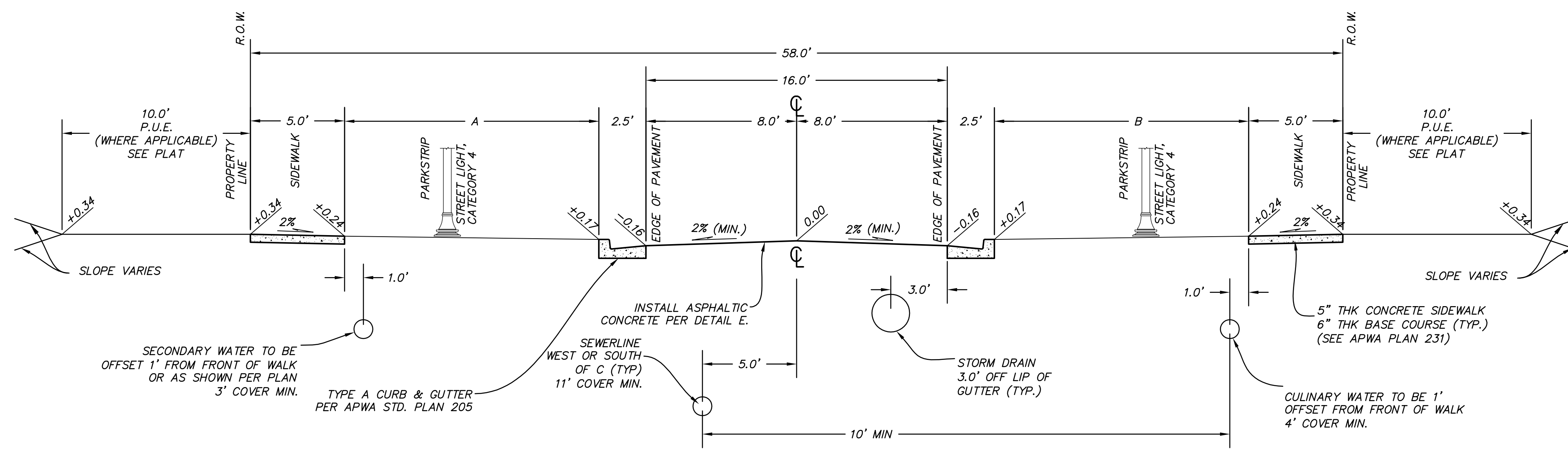

E
VAR RESIDENTIAL BUMP OUT - 58' ROW
SCALE: 1" = 4'

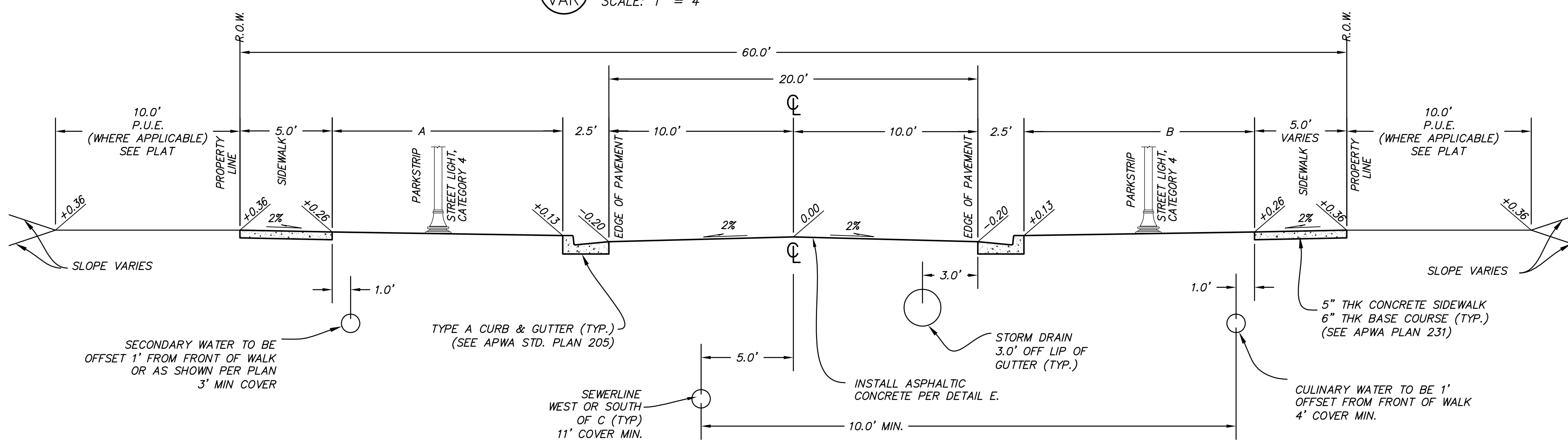

F
VAR RESIDENTIAL BUMP OUT - 60' ROW
SCALE: 1" = 4'

NO.	DATE	DESCRIPTION	BY
1	11/22/2011	FINAL SUBMITTAL	JTA
2	9/15/2011	FINAL SUBMITTAL	JTA

DESIGNED BY: JTA	DATE: SEPT 2011	REV:
DRAWN BY: JTA	SUBMITTANCE: XXX	
CHECKED BY: JTA	CONTRACT NO: 00140	
FILE NAME: N:\V0182_Dogpaw\04\PA\4A\4A\VP-000N	PLotted BY:	PLotted DATE: 11/22/2011 4:11:20 PM
SIZE: VARIED		

DAYBREAK
VILLAGE 4A PLAT 04 & 05
TYPICAL ROADWAY SECTIONS

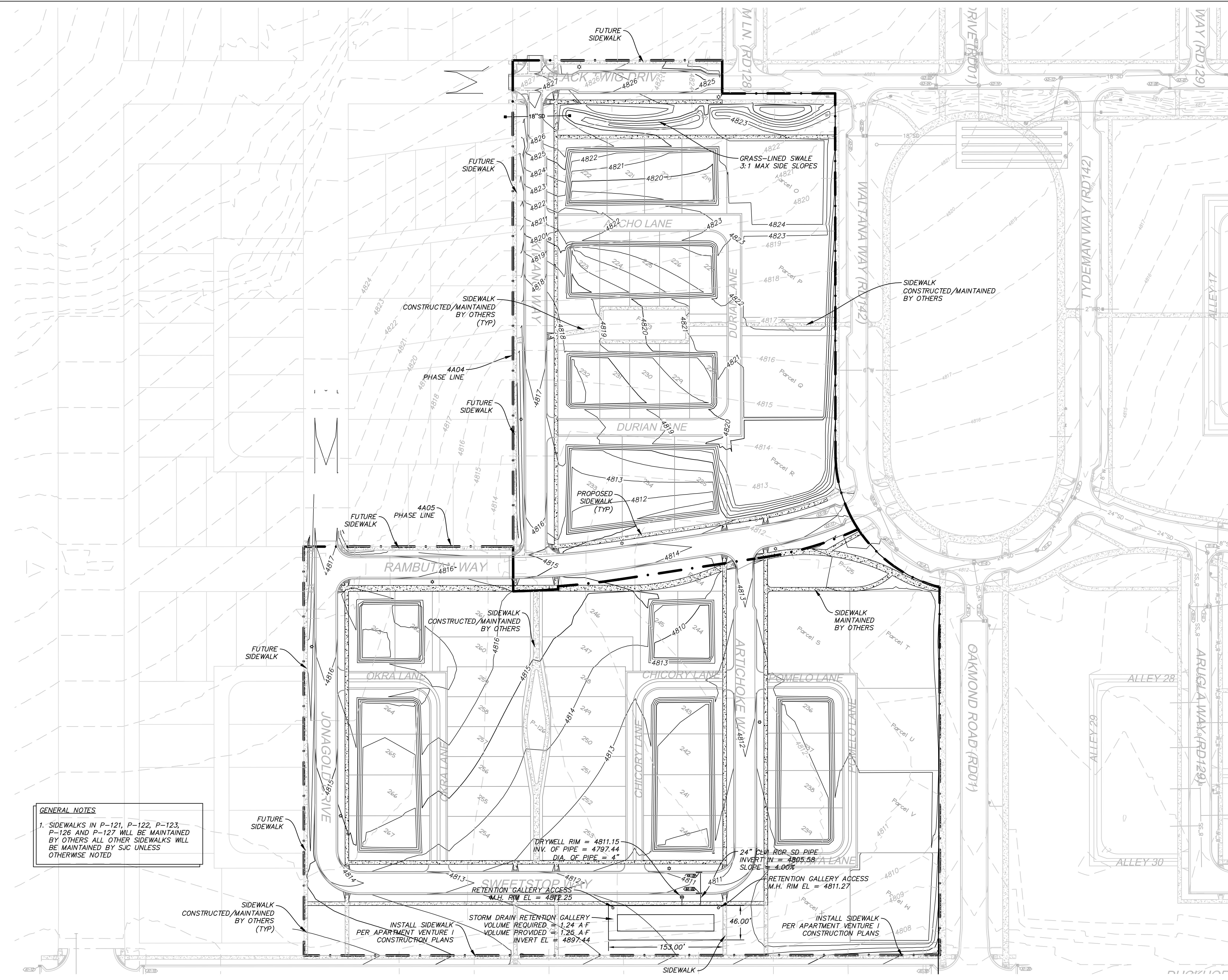

GENERAL NOTES

1. SIDEWALKS IN P-121, P-122, P-123, P-126 AND P-127 WILL BE MAINTAINED BY OTHERS ALL OTHER SIDEWALKS WILL BE MAINTAINED BY SUC UNLESS OTHERWISE NOTED

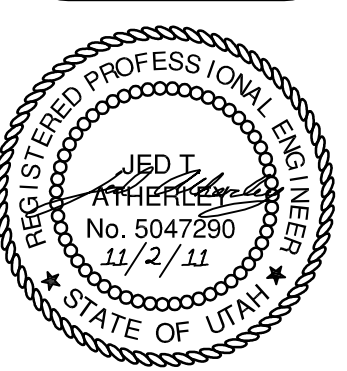
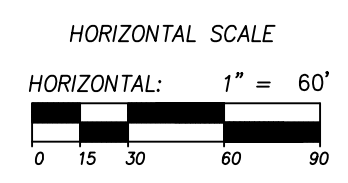
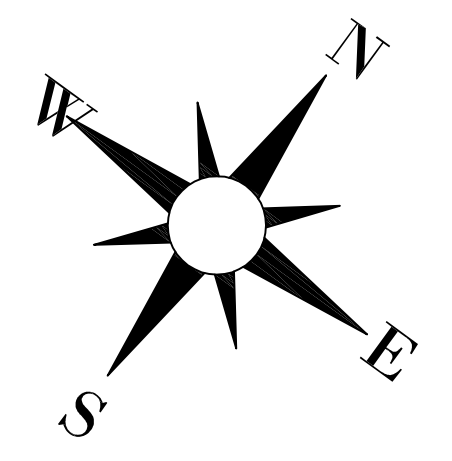
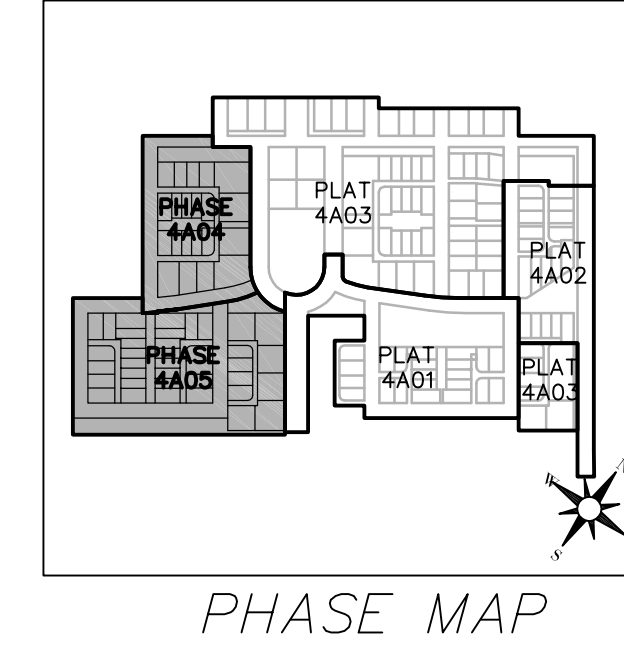

SOUTH JORDAN CITY
Brad Klumpp 10/11
CITY ENGINEER DATE

NO.	DATE	DESCRIPTION
1	11/22/2011	FINAL SUC SUBMITTAL
2		
3		
4		
5		
6		
7		
8		
9		
10		

DESIGNED BY: JTA	DATE: SEPT 2011	REV:
DRAWN BY: JTA	CHECKED BY: JXX	DATE: SOLICITATION
SUBMITTED BY:	CONTRACT NO: 00140	DATE: 11/22/2011 4:11:40 PM
FILE NAME: N:\00182_Dogkwan\004\PA\44A\04\07SR	PLOTTED BY:	DATE: 11/22/2011 4:11:40 PM
SIZE:		
SCALE:		

DAYBREAK
VILLAGE 4A PLAT 04 & 05
OVERALL GRADING & DRAINAGE PLAN

SHEET NUMBER
7
OF 26 SHEETS
DRAWING NAME
GR01

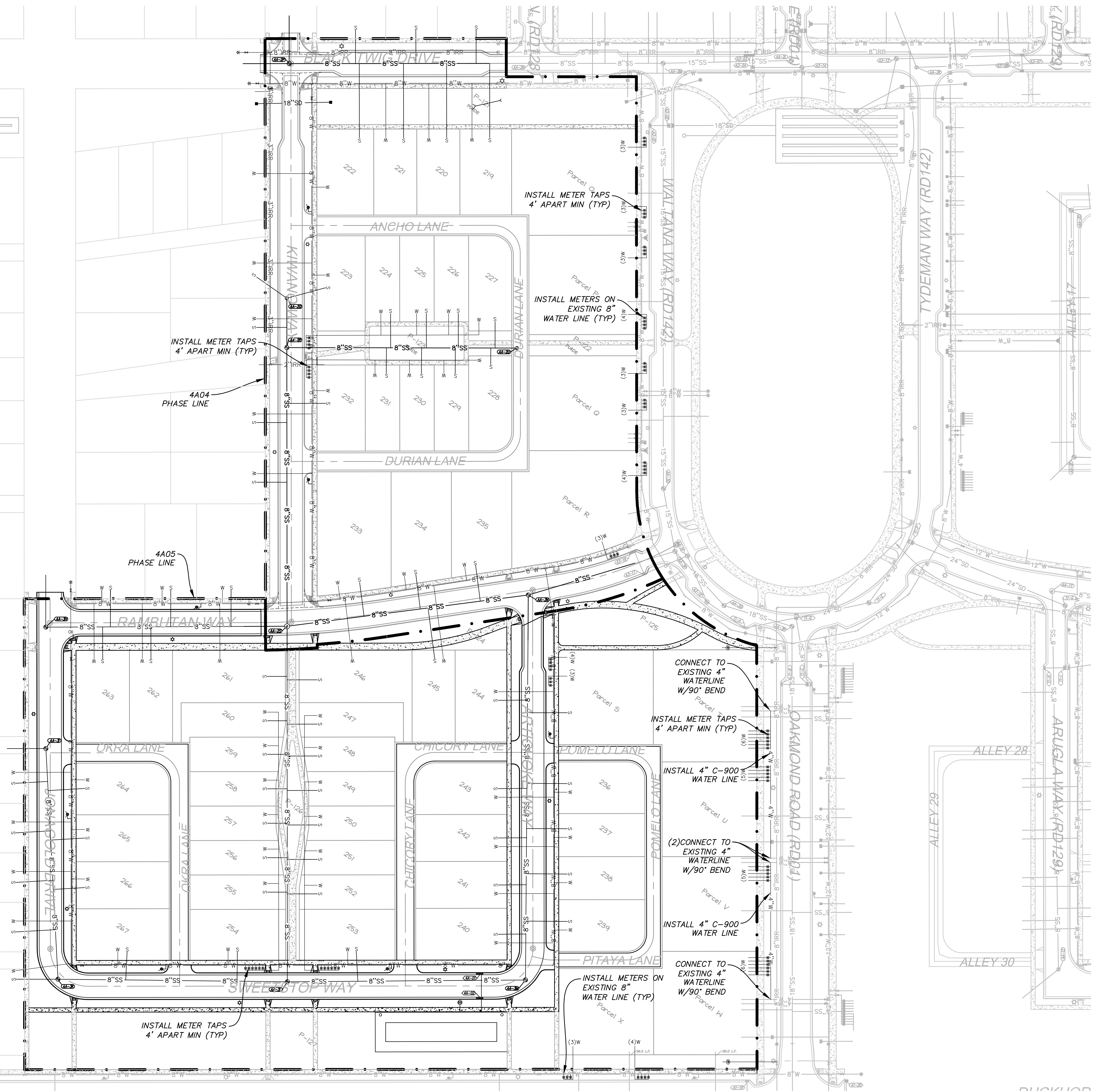

PROVIDE 1" LATERALS FOR LOTS 225-230, 247-252, AND 255-260

- GENERAL NOTES**
1. ALL WATER LATERALS SHALL BE 3/4" LATERALS WITH 3/4" METERS PER SJC STANDARDS, UNLESS OTHERWISE SHOWN OR NOTED.
 2. ONLY NON-TYPICAL METER LOCATIONS ARE SHOWN. ALL OTHER METERS TO BE INSTALLED PER SJC STANDARDS
 3. ALL SEWER LATERALS SHALL BE 4" UNLESS OTHERWISE NOTED
 4. BACKFLOW PREVENTERS SHALL BE INSTALLED BY OTHERS ON ALL CULINARY WATER IRRIGATION CONNECTIONS PER SJC STANDARDS

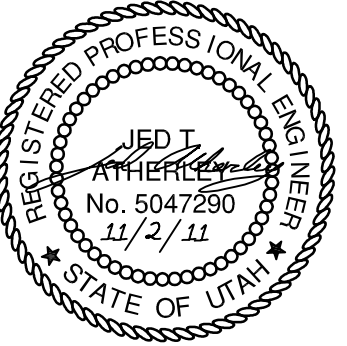
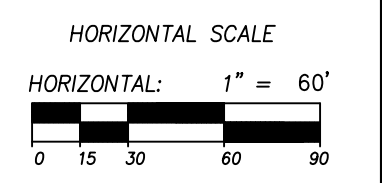
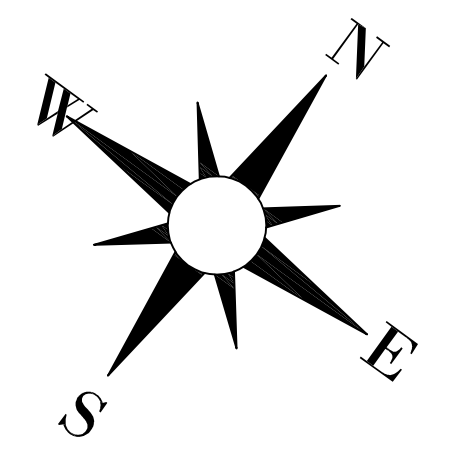
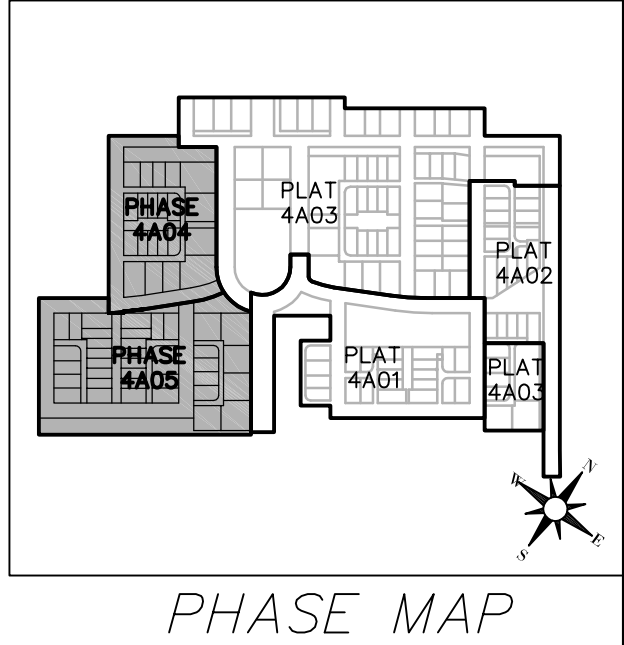

SOUTH JORDAN CITY
Brad Klavans 10/11
CITY ENGINEER DATE

NO.	DATE	DESCRIPTION
1	11/22/2011	FINAL SJC SUBMITTAL
2	9/14/2011	DESCRIPTION
3		MARK
4		DATE
5		APPX

REVISION	DATE	BY	DESCRIPTION
REV. 1	SEPT 2011	JTA	SOLICITATION
REV. 2	XXX	JTA	CONTRACT NO. 00140
REV. 3			
REV. 4			
REV. 5			

DAYBREAK
VILLAGE 4A PLAT 04 & 05
OVERALL UTILITY PLAN

SHEET NUMBER
8
OF 26 SHEETS
DRAWING NAME
UT01

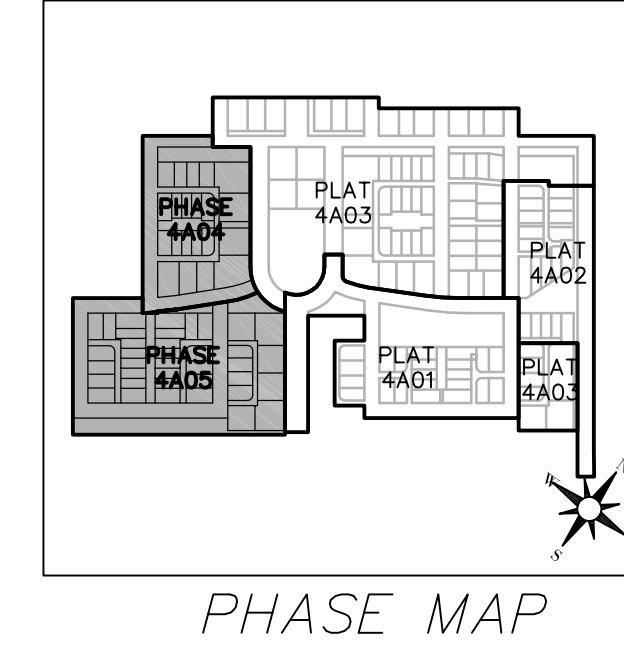
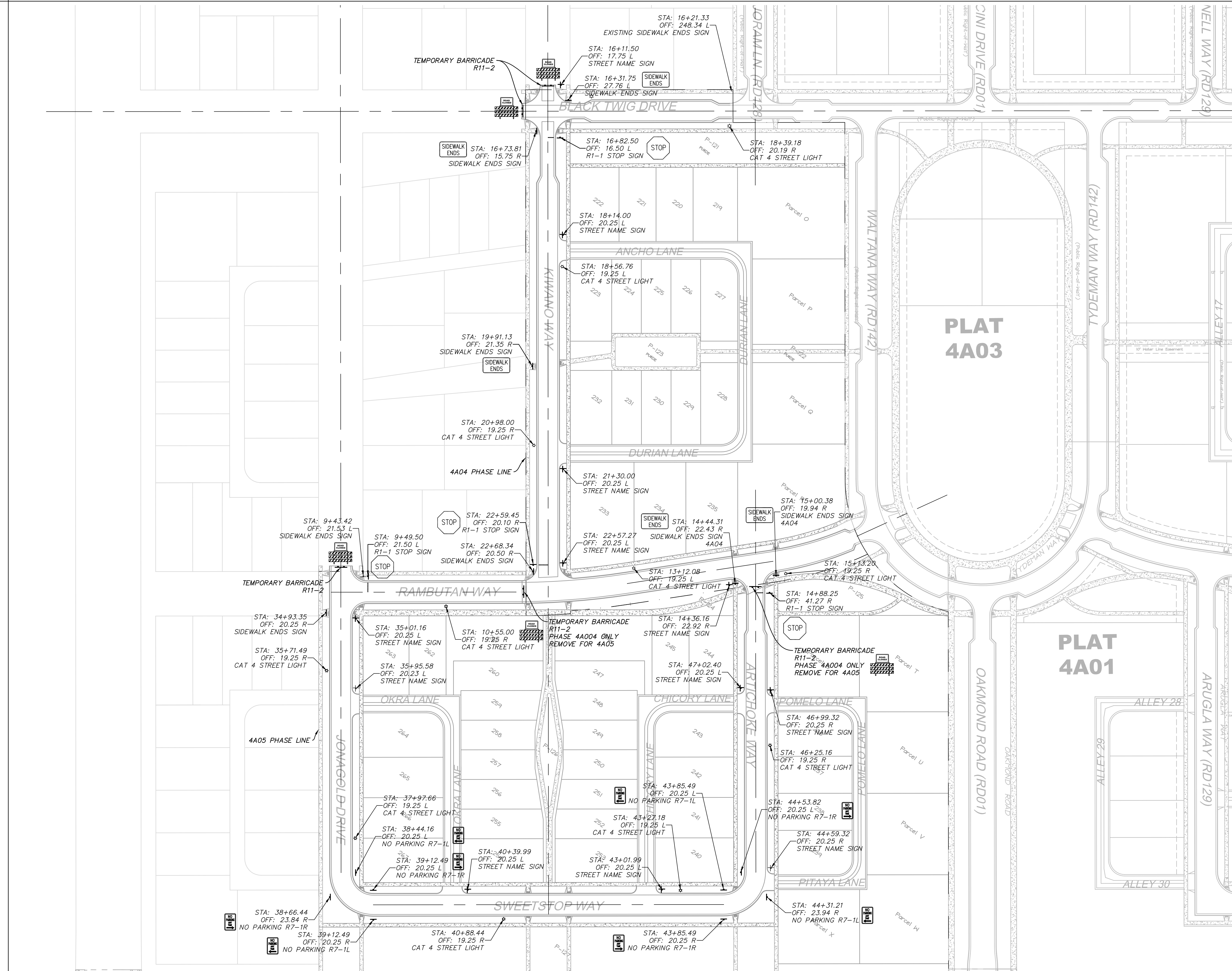

PHASE MAP

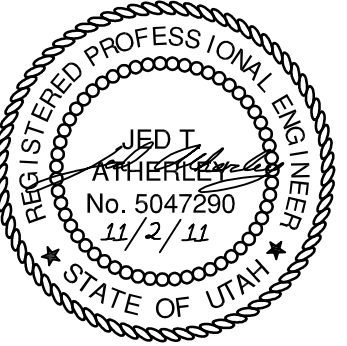
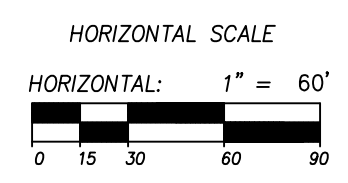
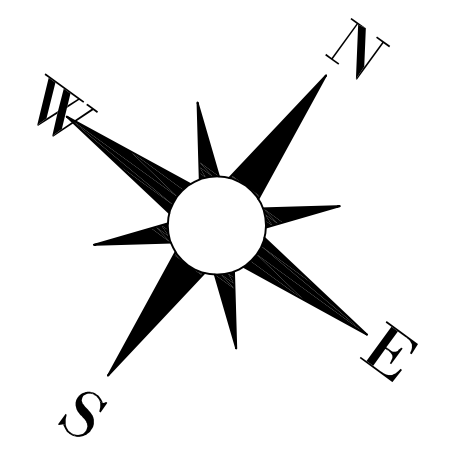

SOUTH JORDAN CITY

Brad Klawns 11/01/11
 CITY ENGINEER DATE

NO.	DATE	DESCRIPTION
1	11/22/11	FINAL SUBMITTAL
2		DESCRIPTION
3		MARK

DESIGNED BY: JTA	DATE: SEPT 2011	REV:
DRAWN BY: JTA	SOLICITATION NO: XXX	1
SUBMITTED BY: JTA	CONTRACT NO: 00140	2
FILE NAME: N:\00182_Dogbrewh\004\PA\4A04\04-05	PILOT DATE: 11/22/2011 4:12:01 PM	3
SIZE: A3	PLOTTED BY:	4
VERSION:		5

DAYBREAK VILLAGE 4A PLAT 04 & 05
 SIGNING AND STRIPING PLAN

SHEET NUMBER **9**
 OF 26 SHEETS
 DRAWING NAME
SI01

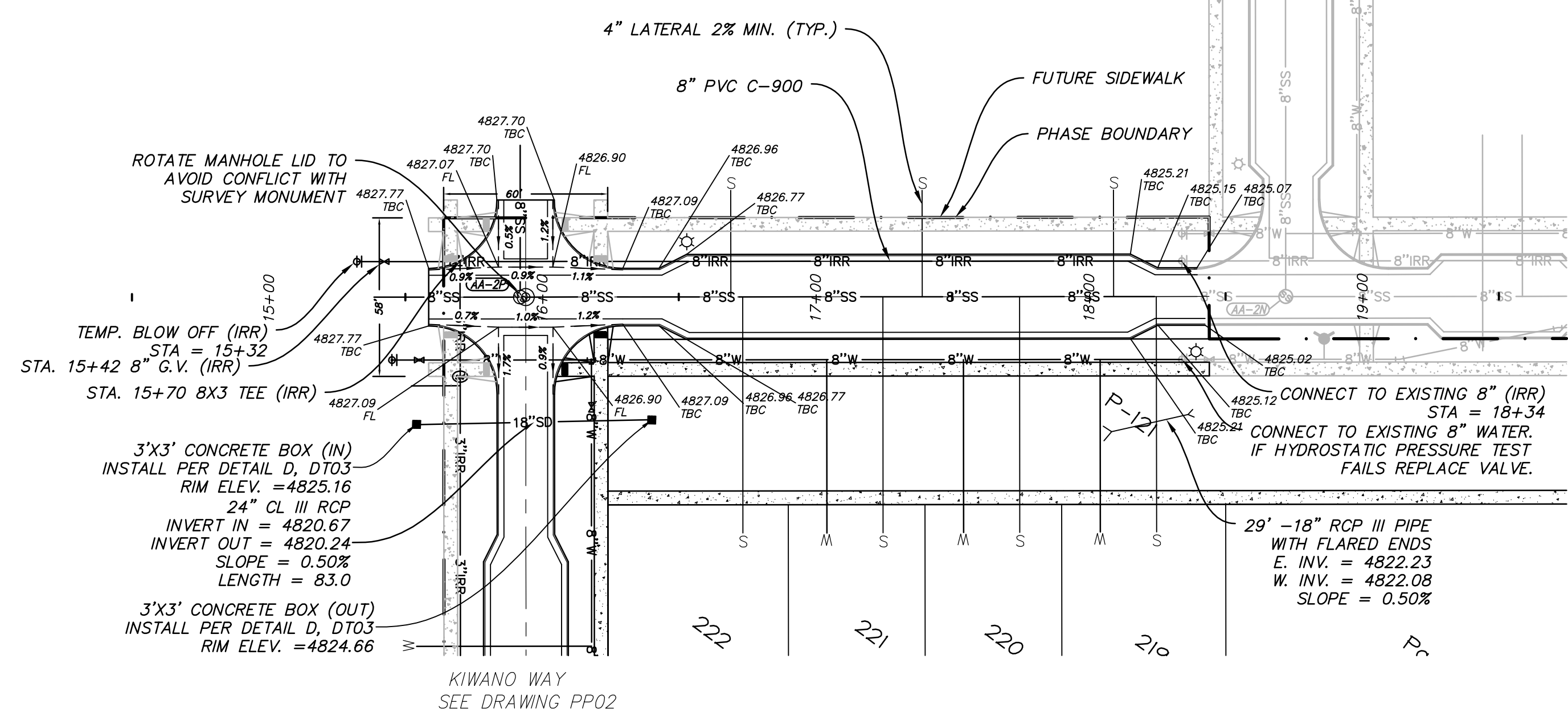

BLACK TWIG DRIVE
STA: 15+44 TO 18+24

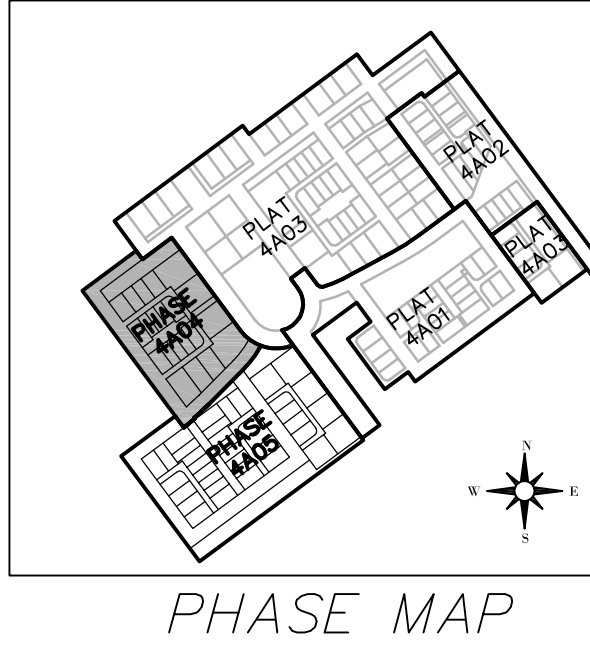
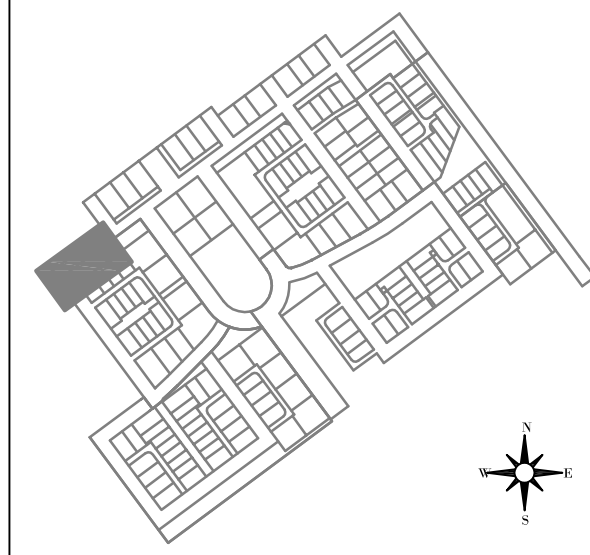
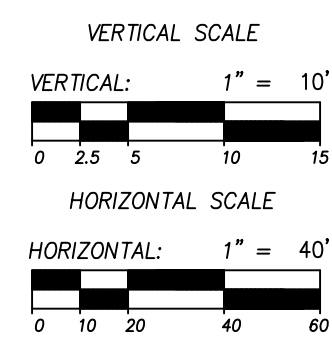
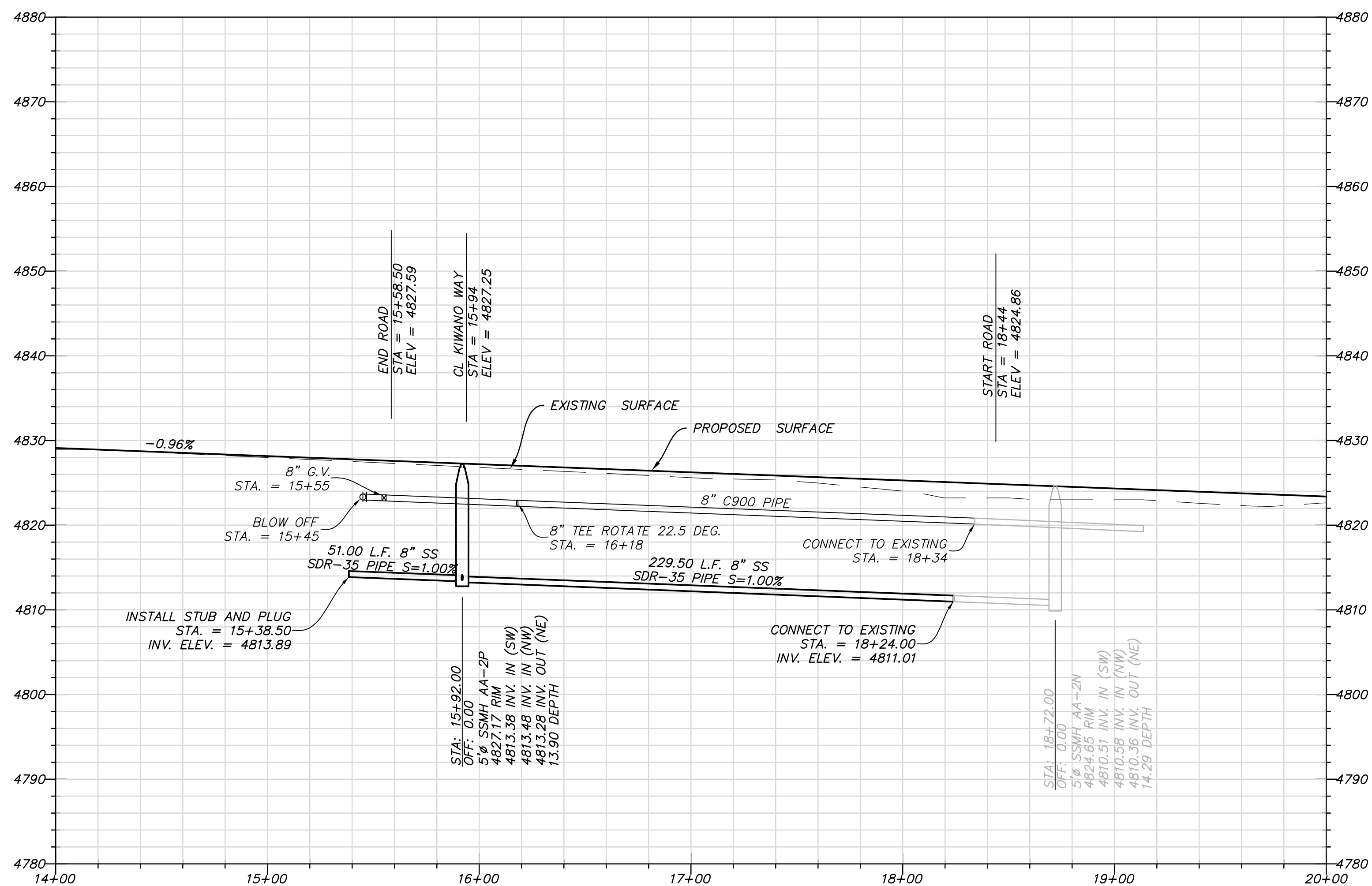

perigee consulting
9967 SOUTH 1300 WEST, SUITE 305
801.628.8004 TEL 801.590.0811 FAX
WWW.PERIGEECONSULTING.COM

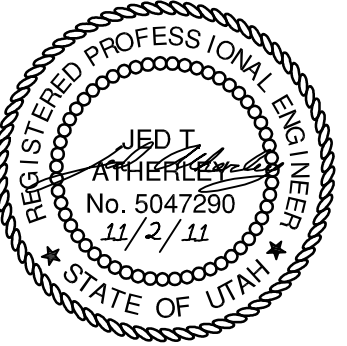

SOUTH JORDAN CITY

Brad Klawns 11/11
CITY ENGINEER DATE

NO.	DATE	DESCRIPTION	BY
1	11/22/2011	FINAL SUBMITTAL	MARK
2	11/22/2011	FINAL SUBMITTAL	MARK

DESIGNED BY: JTA	DATE: SEPT 2011	REV:
DRAWN BY: JTA	SOLUTION: XXX	
SUBMITTED BY: N. VOIRZ	CONTRACT NO: 00140	
FILE NAME: N:\VOIRZ_Dogwood\44\44A\OP-1\OP	PLotted BY: 11/22/2011 4:12:18 PM	
SIZE: A3		

DAYBREAK
VILLAGE 4A PLAT 04 & 05
PLAN AND PROFILE
BLACK TWIG DRIVE

SHEET NUMBER
10
OF 26 SHEETS
DRAWING NAME
PP01

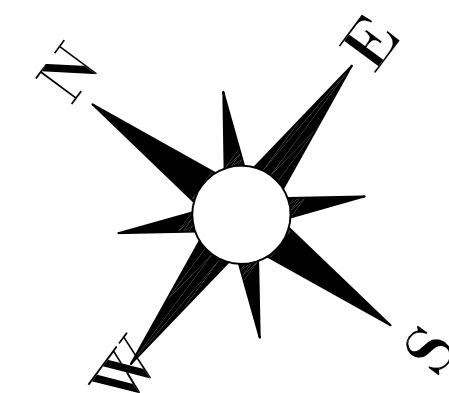
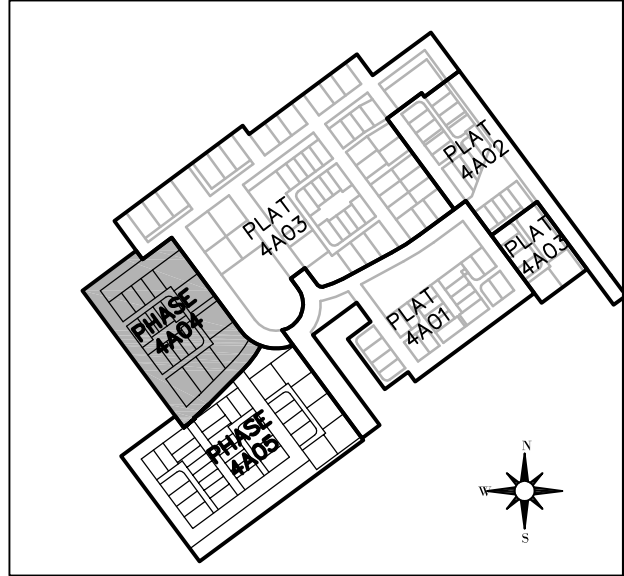
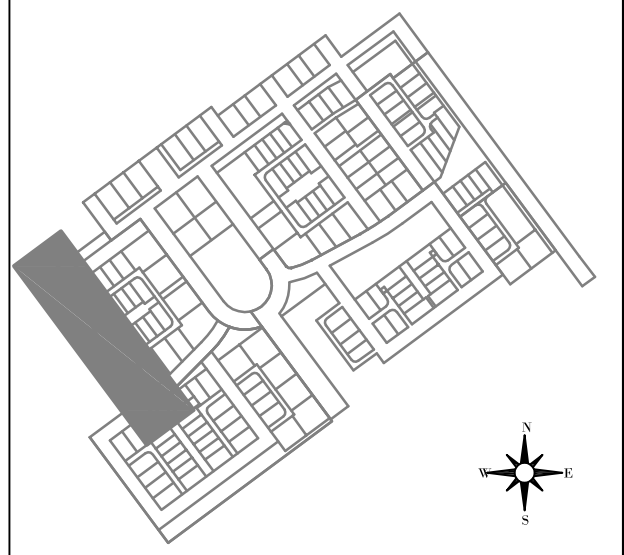
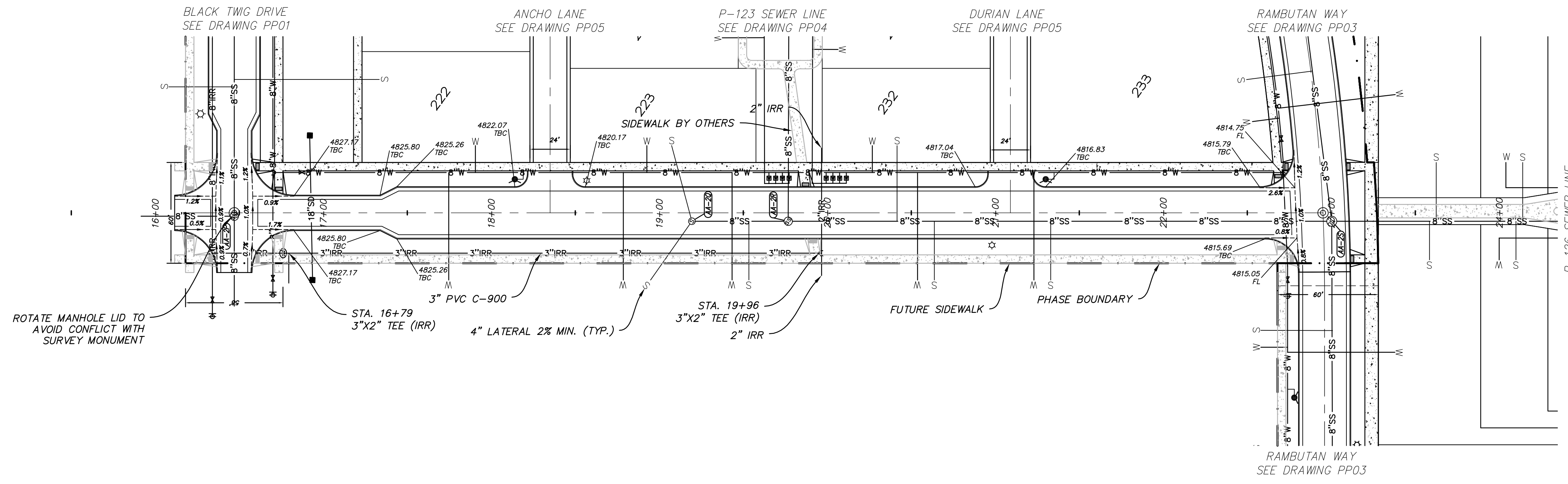

KIWANO WAY
STA: 15+00 TO 23+52

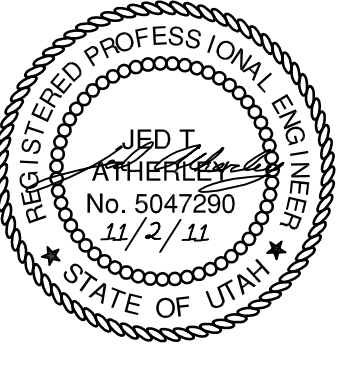
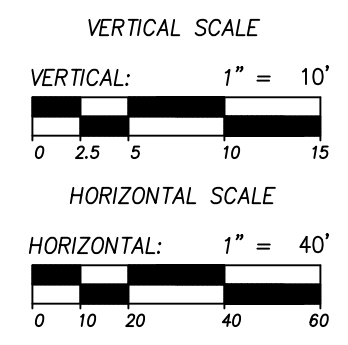
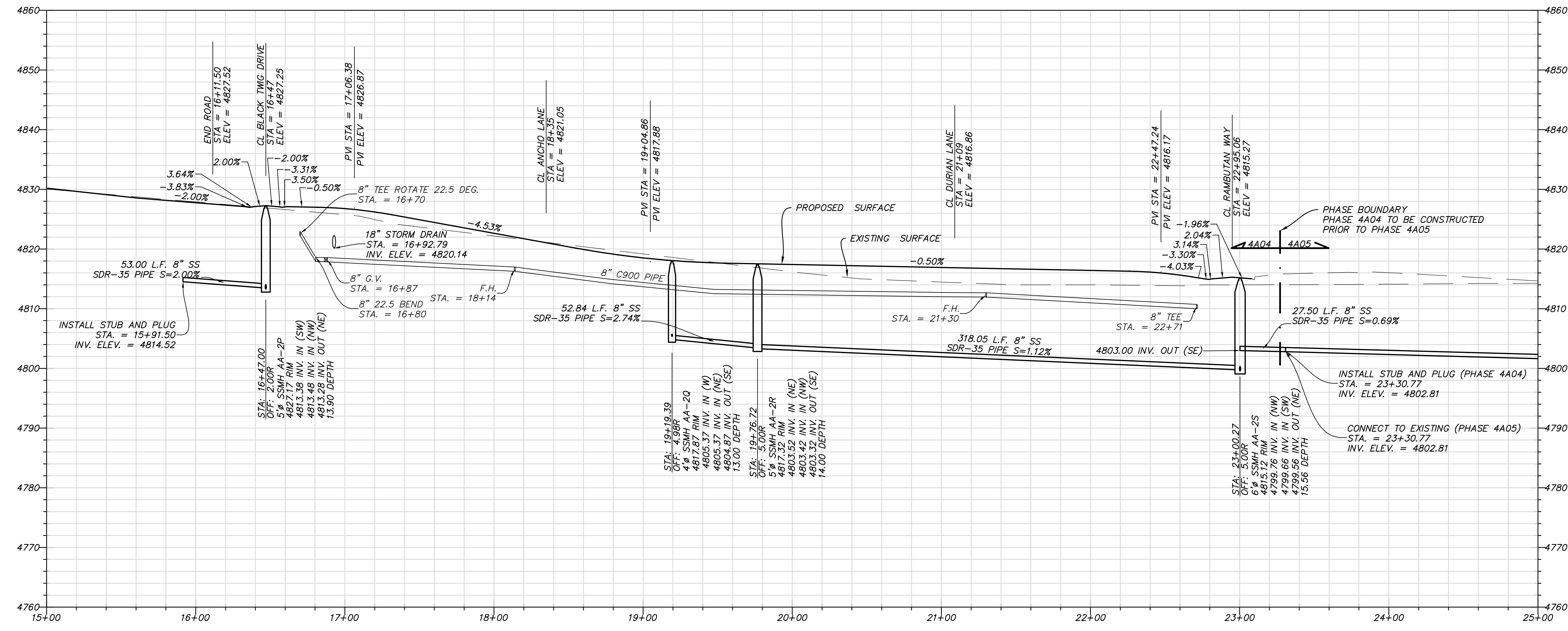

SOUTH JORDAN CITY
 Brod Klewars 11/11/11
 CITY ENGINEER DATE

NO.	DATE	DESCRIPTION	BY	APPV.

REVISION	DATE	DESCRIPTION

DAYBREAK
VILLAGE 4A PLAT 04 & 05
 PLAN AND PROFILE
 KIWANO WAY

SHEET NUMBER
11
 OF 26 SHEETS
 DRAWING NAME
PP02

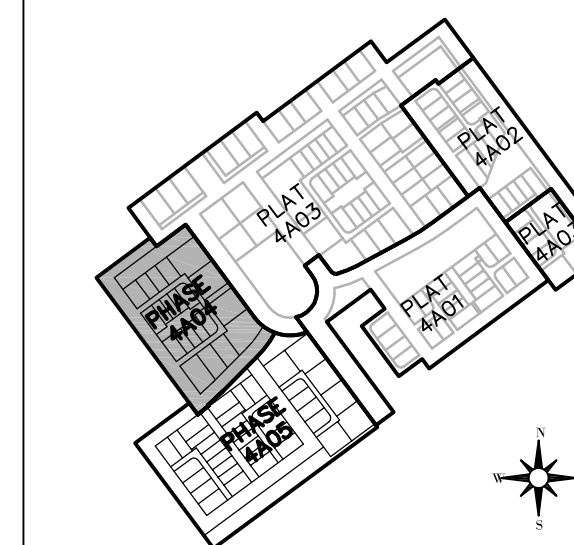
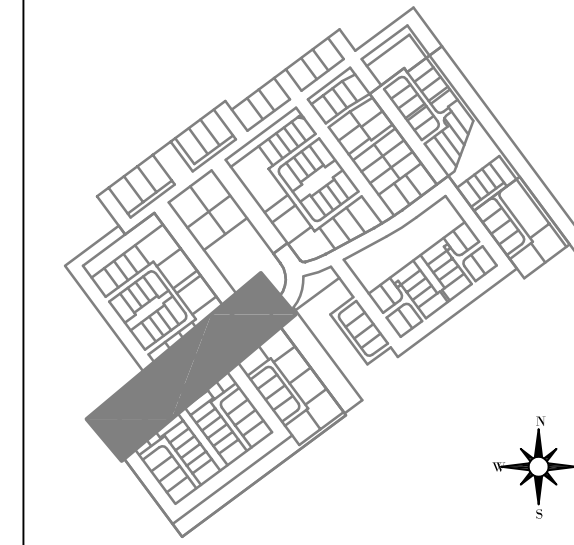
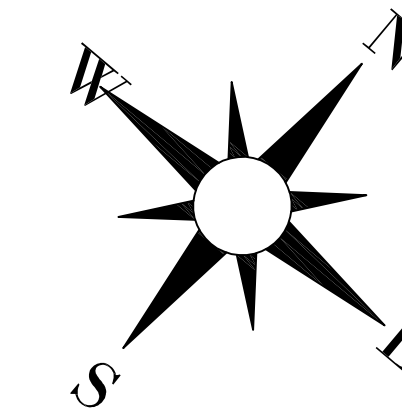
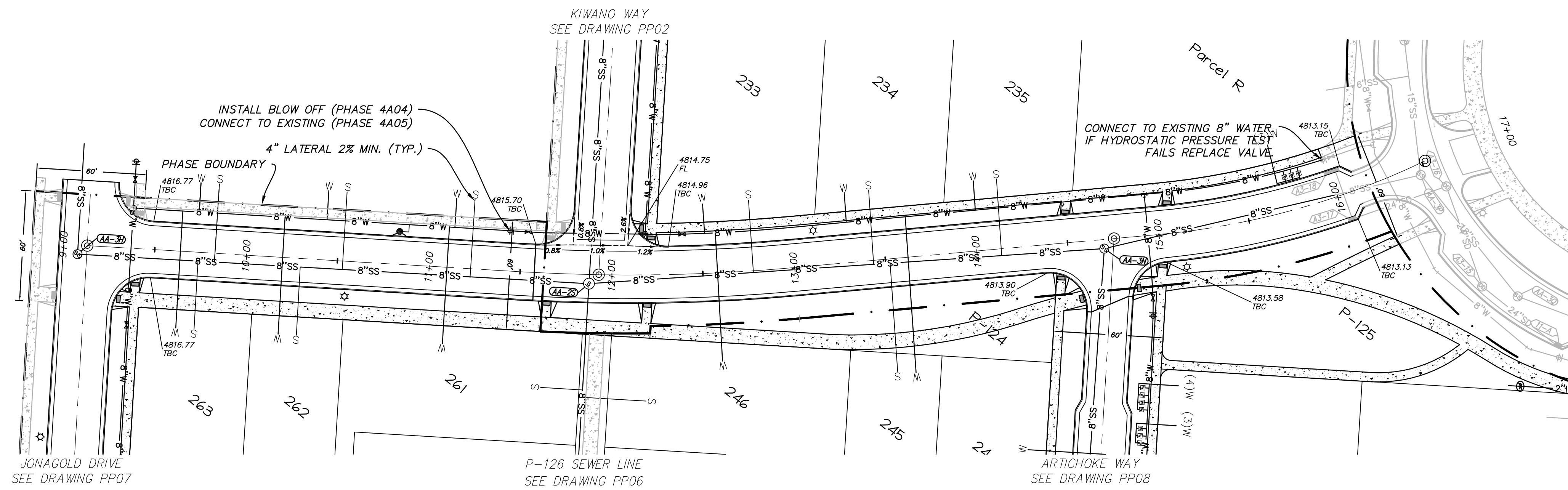

RAMBUTAN WAY STA: 9+00 TO 16+47

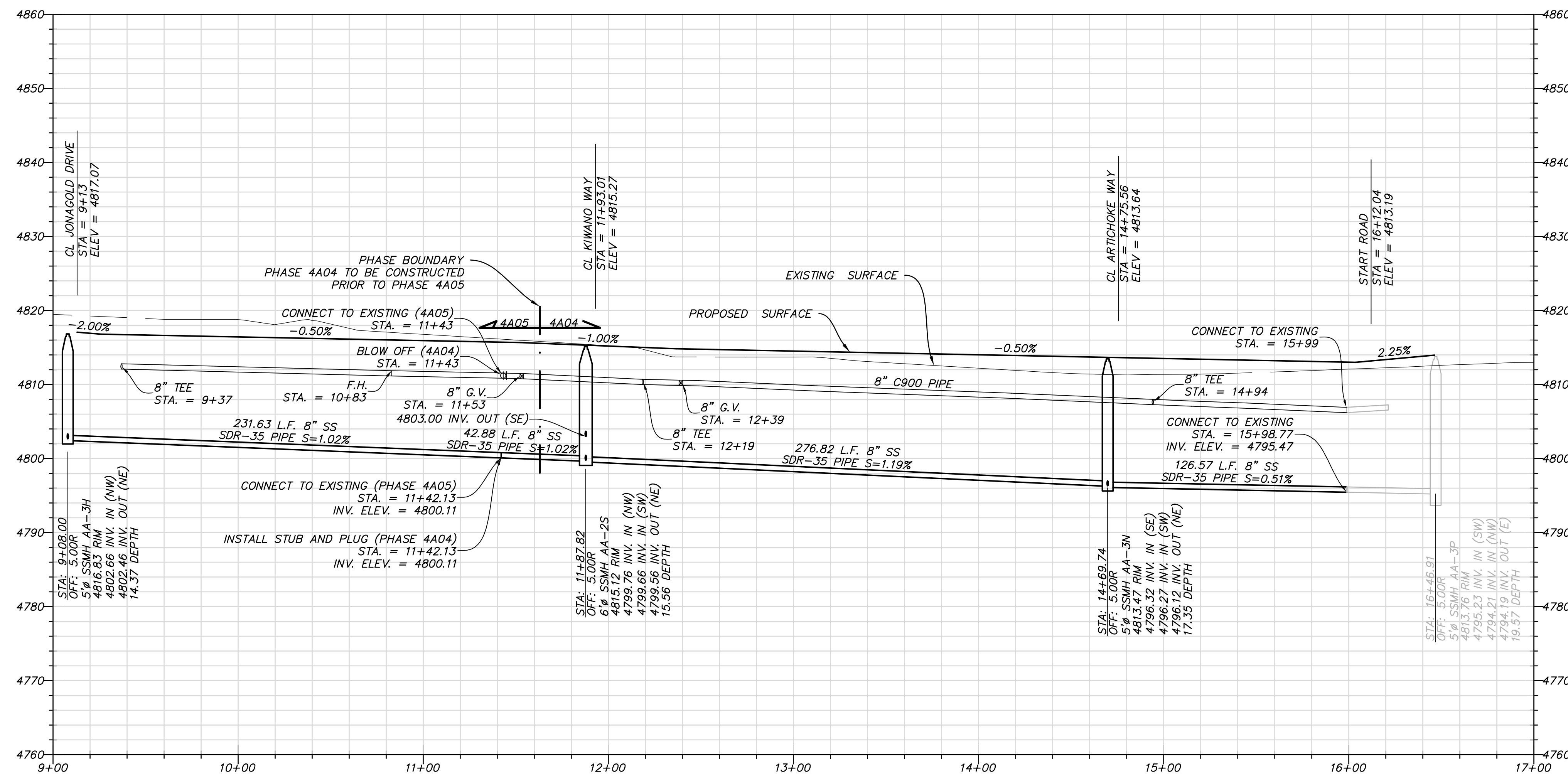

SOUTH JORDAN CITY

Brad Klawns 11/11
CITY ENGINEER DATE

NO.	DATE	DESCRIPTION	BY	APP.
1	11/22/2011	FINAL SEWER SUBMITTAL		
2	9/14/2011			

DESIGNED BY:	JTA	DATE:	SEPT 2011
DRAWN BY:	JTA	SUBMITTANCE:	XXX
SUBMITTED BY:	JTA	CONTRACT NO.:	00140
FILE NAME:	N:\V0182_Daybreak\04\4A04\OP-12P		
SIZE:	VARIED	PLotted BY:	11/22/2011 4:12:46 PM

DAYBREAK
VILLAGE 4A PLAT 04 & 05
PLAN AND PROFILE
RAMBUTAN WAY

SHEET NUMBER
12
OF 26 SHEETS
DRAWING NAME
PP03

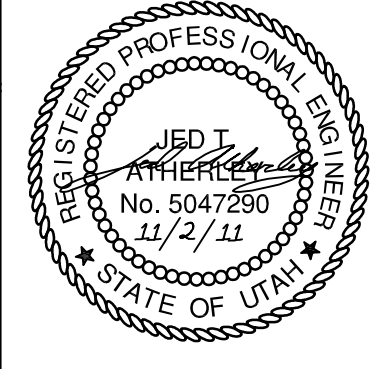
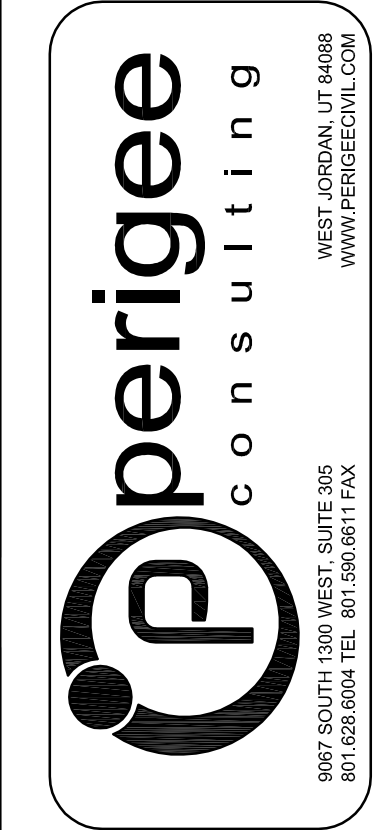

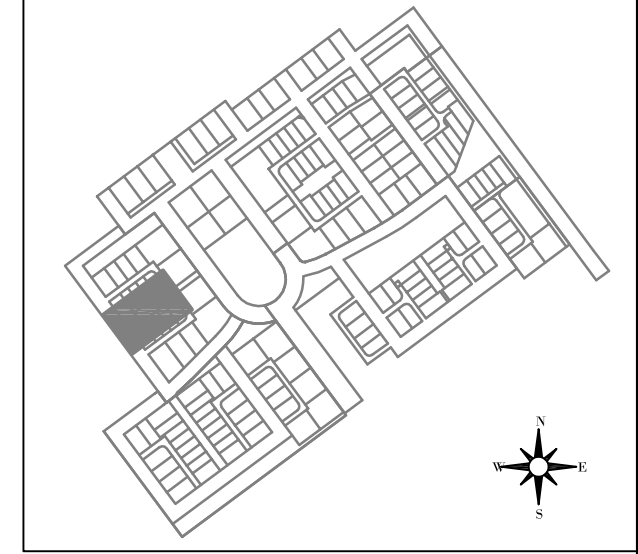
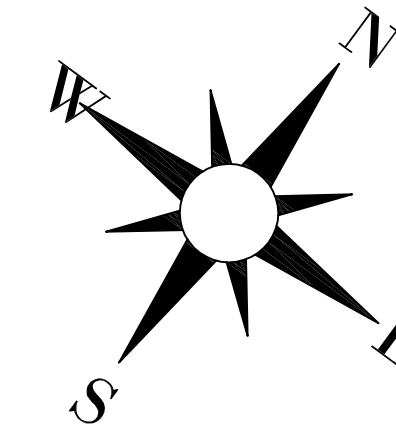
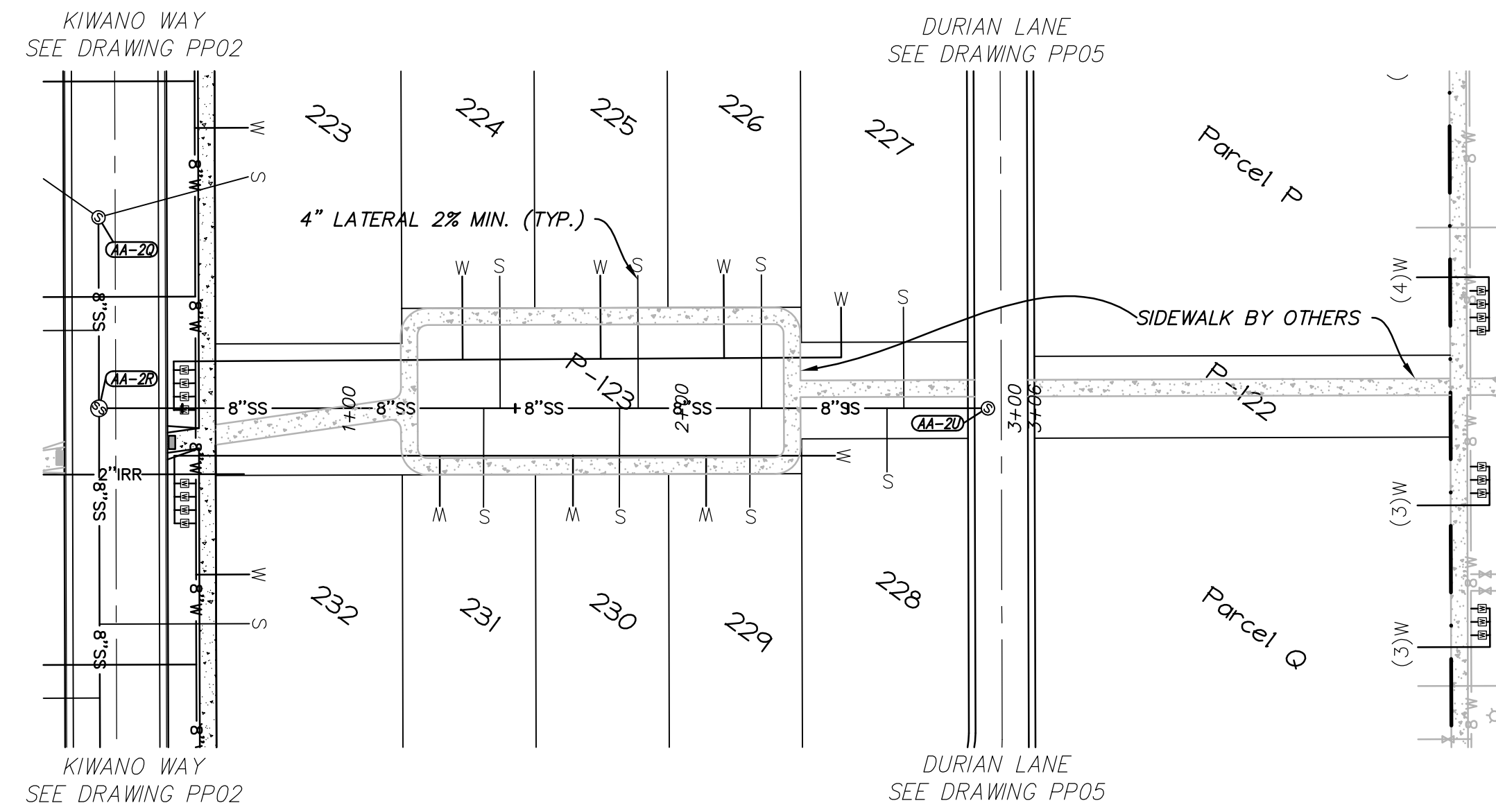

KEY MAP

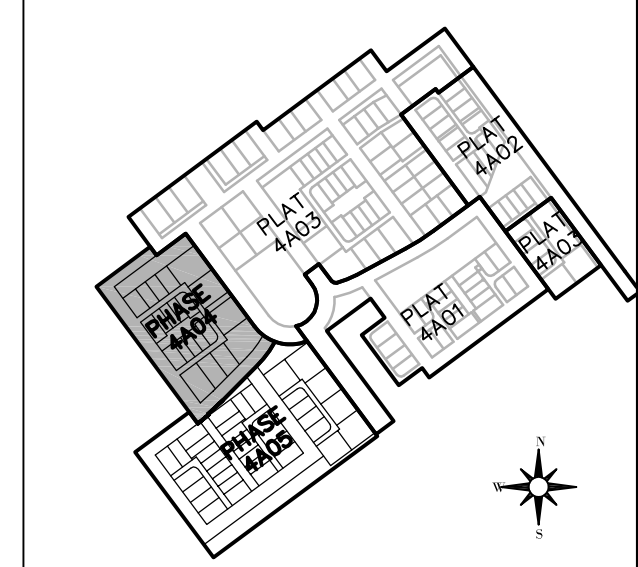

PHASE MAP

P-123 SEWER LINE
STA: 0+25 TO 2+92

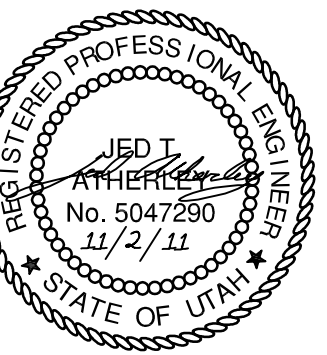
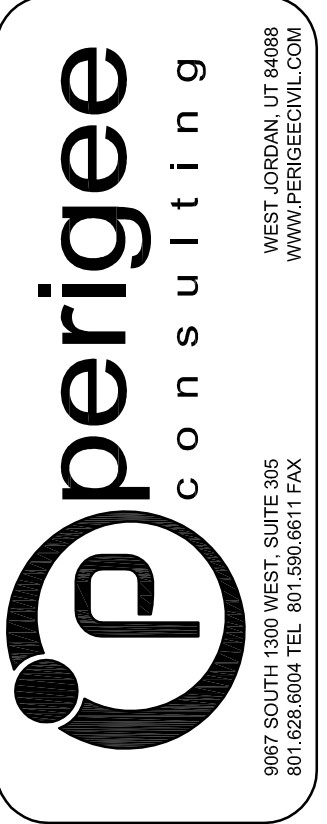
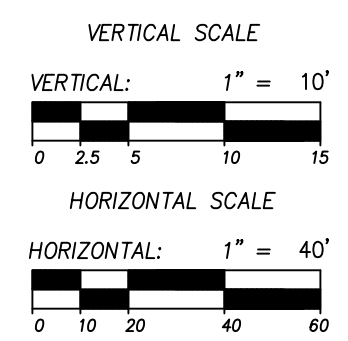
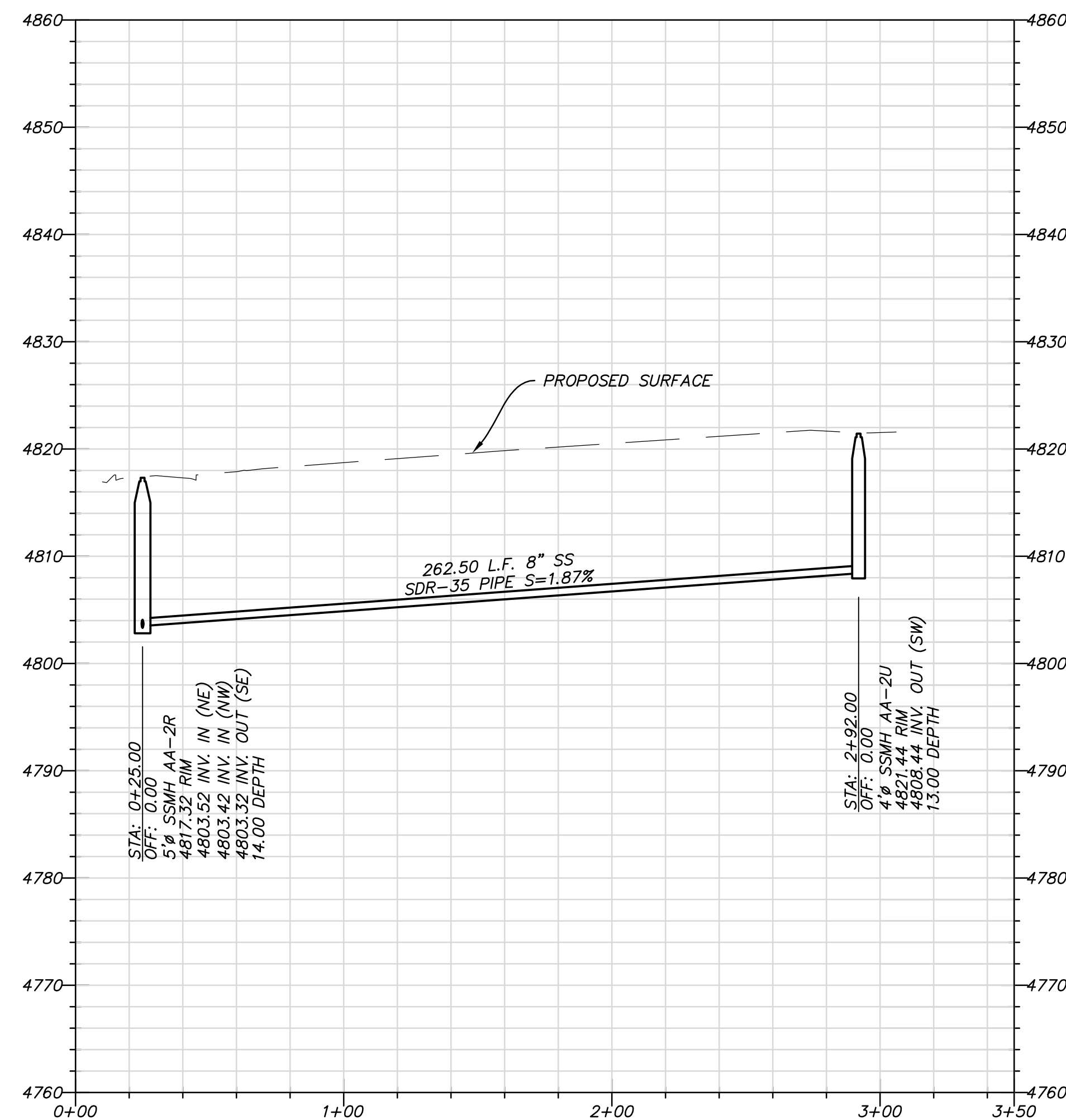

SOUTH JORDAN CITY

Brad Klawns 11/01/11
CITY ENGINEER DATE

NO.	DATE	DESCRIPTION	BY
1	11/22/2011	FINAL SEWER SUBMITTAL	MARK
2	9/14/2011	FINAL SJC SUBMITTAL	MARK

DESIGNED BY: JTA	DATE: SEPT 2011	REV:
DRAWN BY: JTA	SOLUTION NUMBER: XXX	
SUBMITTED BY: JTA	CONTRACT NO: 00140	
FILE NAME: N:\V0182_Dogbrek\04\PA\44\VP-1.DWG	PROJECT DATE: 11/22/2011 4:15:06 PM	
SIZE: VARIOUS		

DAYBREAK
VILLAGE 4A PLAT 04 & 05
PLAN AND PROFILE
P-123 SEWER

SHEET NUMBER
13
OF 26 SHEETS
DRAWING NAME
PP04

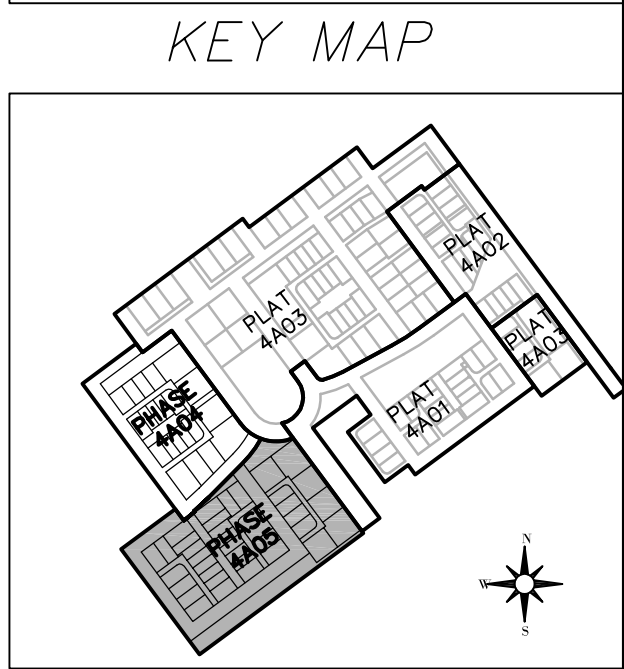
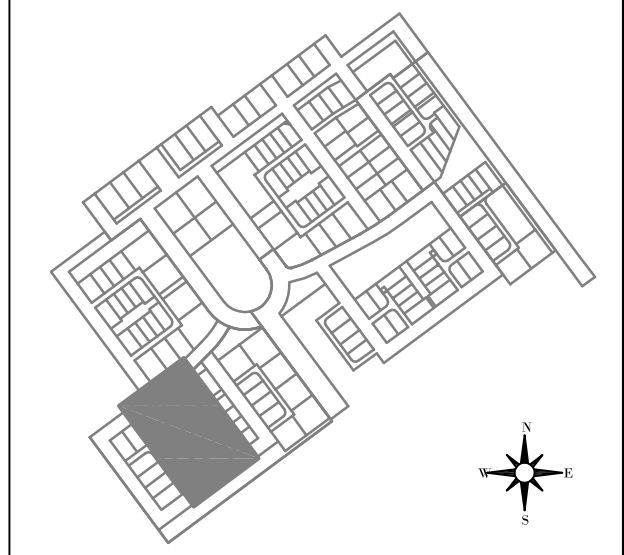
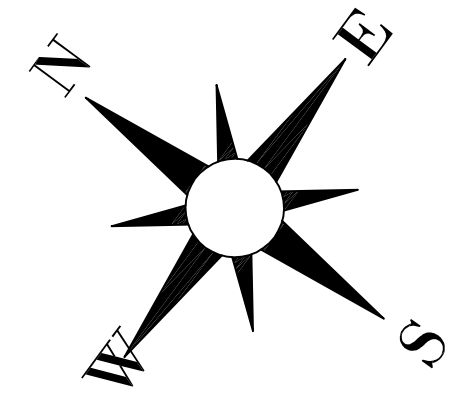
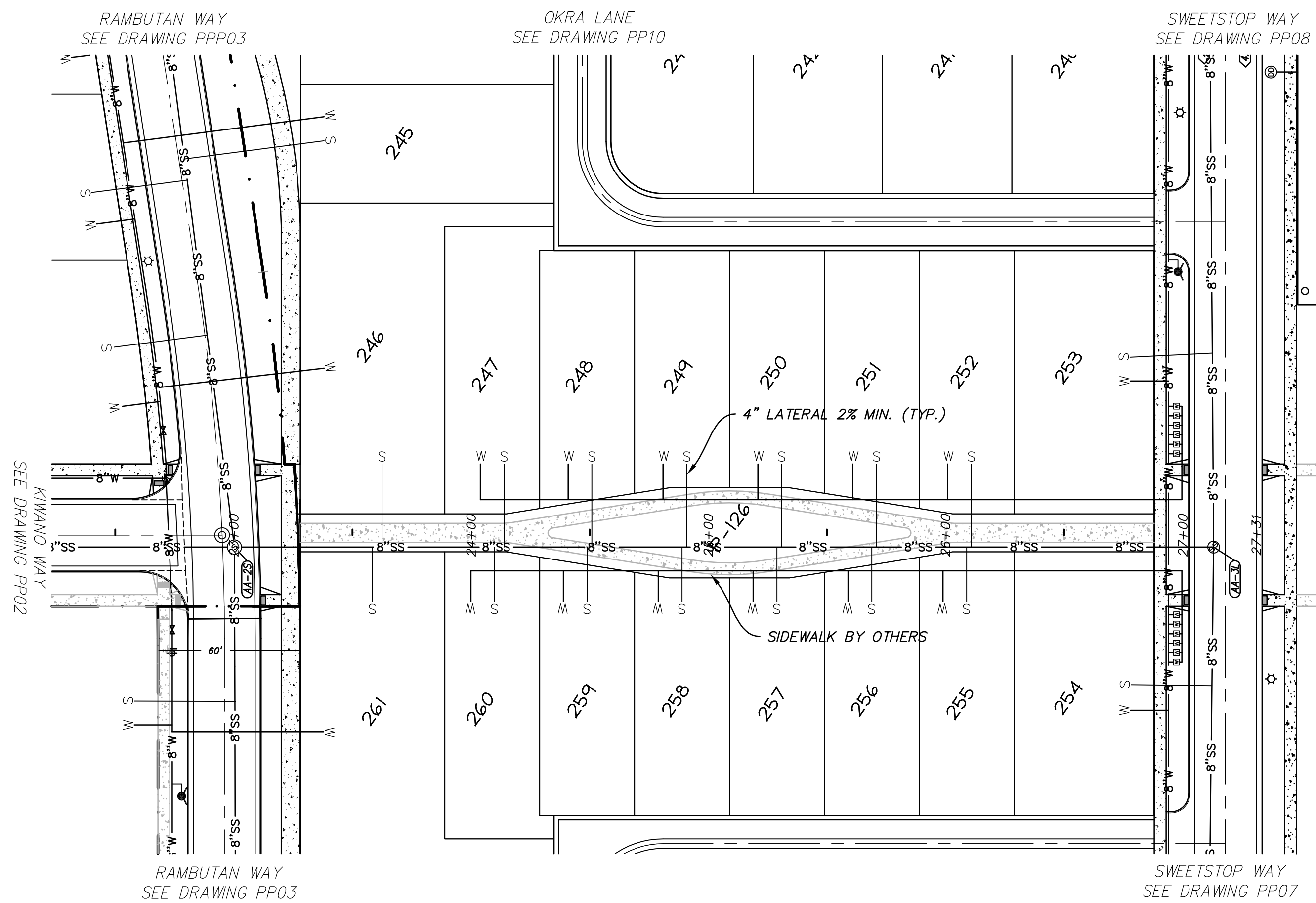

P-126 SEWER LINE
 STA: 25+50 TO 22+50

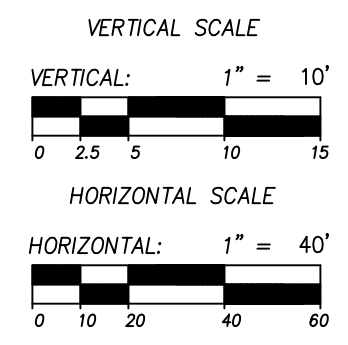
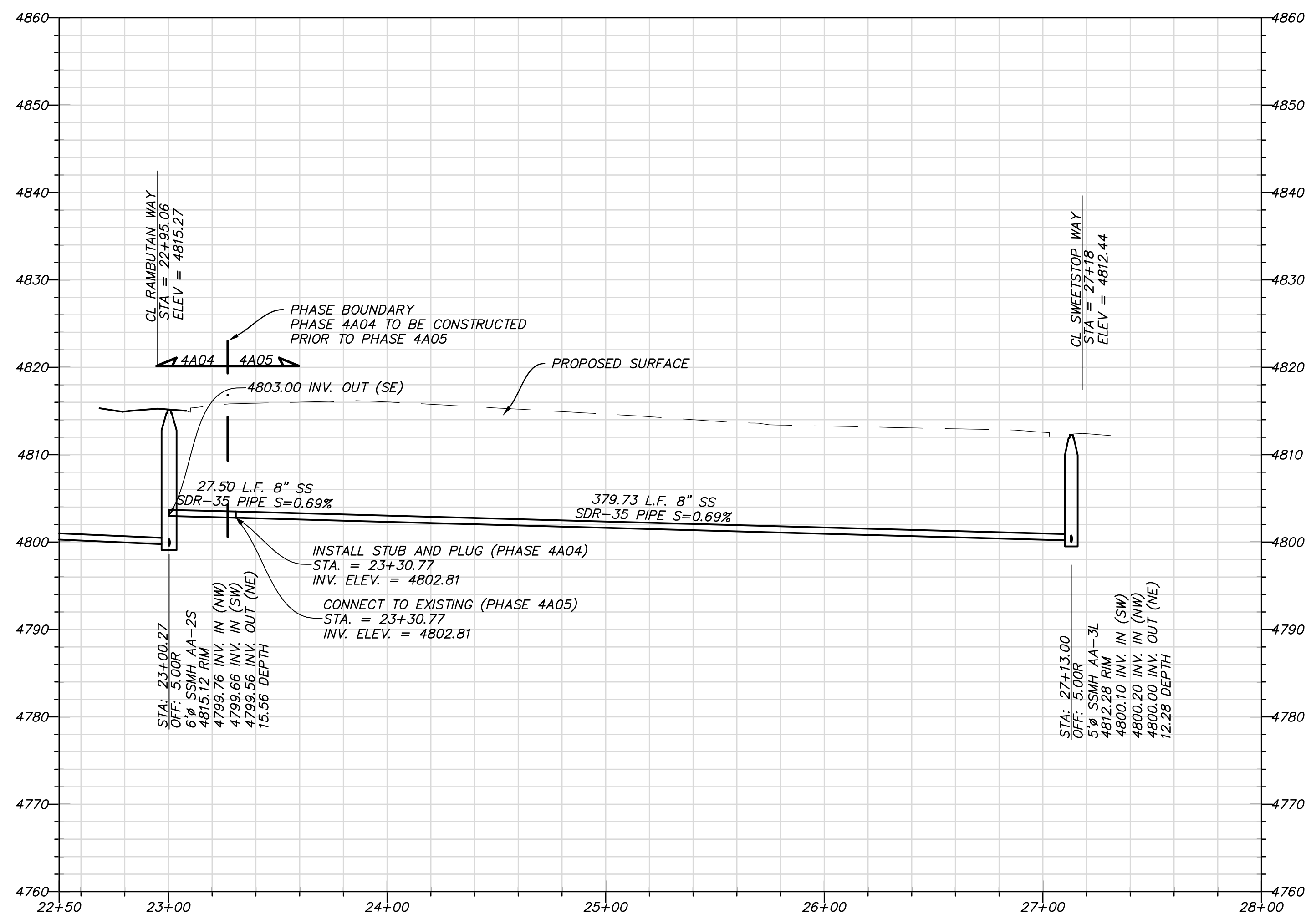

perigee consulting
 997 SOUTH 1300 WEST, SUITE 305
 801.688.8004 TEL. 801.590.8111 FAX
 WWW.PERIGEECONSULTING.COM

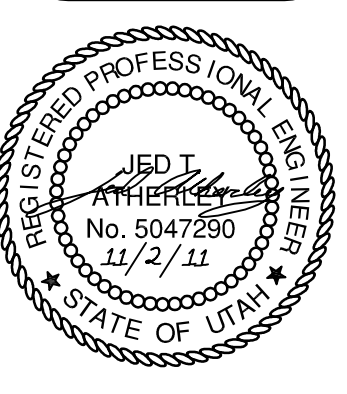

SOUTH JORDAN CITY

City Engineer: *Brad Klawns* 11/01/11
 DATE

NO.	DATE	DESCRIPTION	BY
1	11/22/11	FINAL SUBMITTAL	MARK
2	9/14/11	FINAL SEWER SUBMITTAL	MARK

REVISION	DATE	DESCRIPTION
1	SEPT 2011	SUBMITTANCE
2	XXX	CONTRACT NO. 00140

DAYBREAK
VILLAGE 4A PLAT 04 & 05
 PLAN AND PROFILE
 P-126 SEWER LINE

SHEET NUMBER
 15
 OF 26 SHEETS
 DRAWING NAME
 PP06

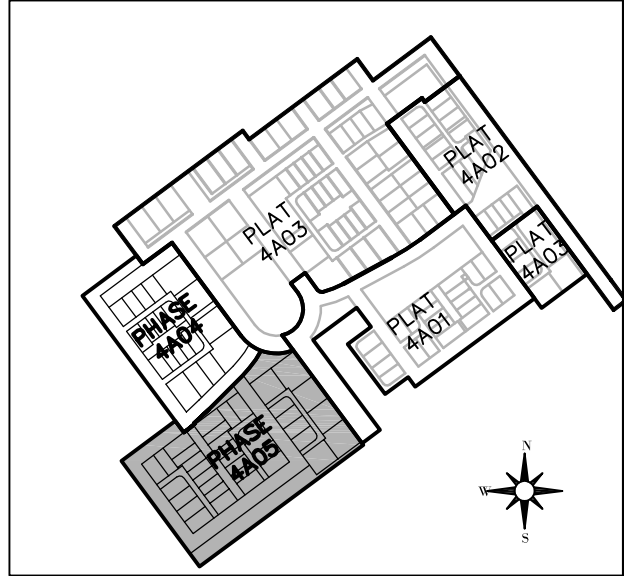
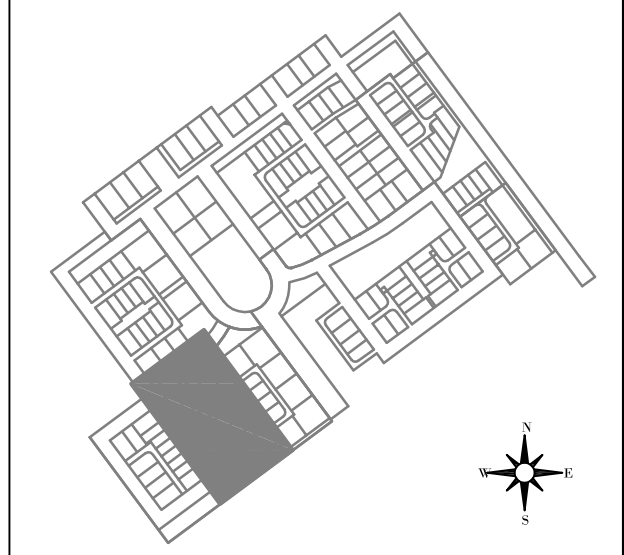
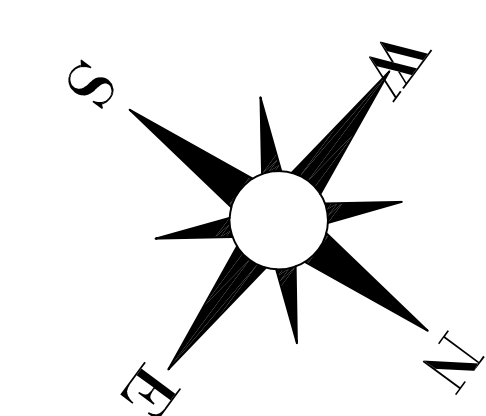
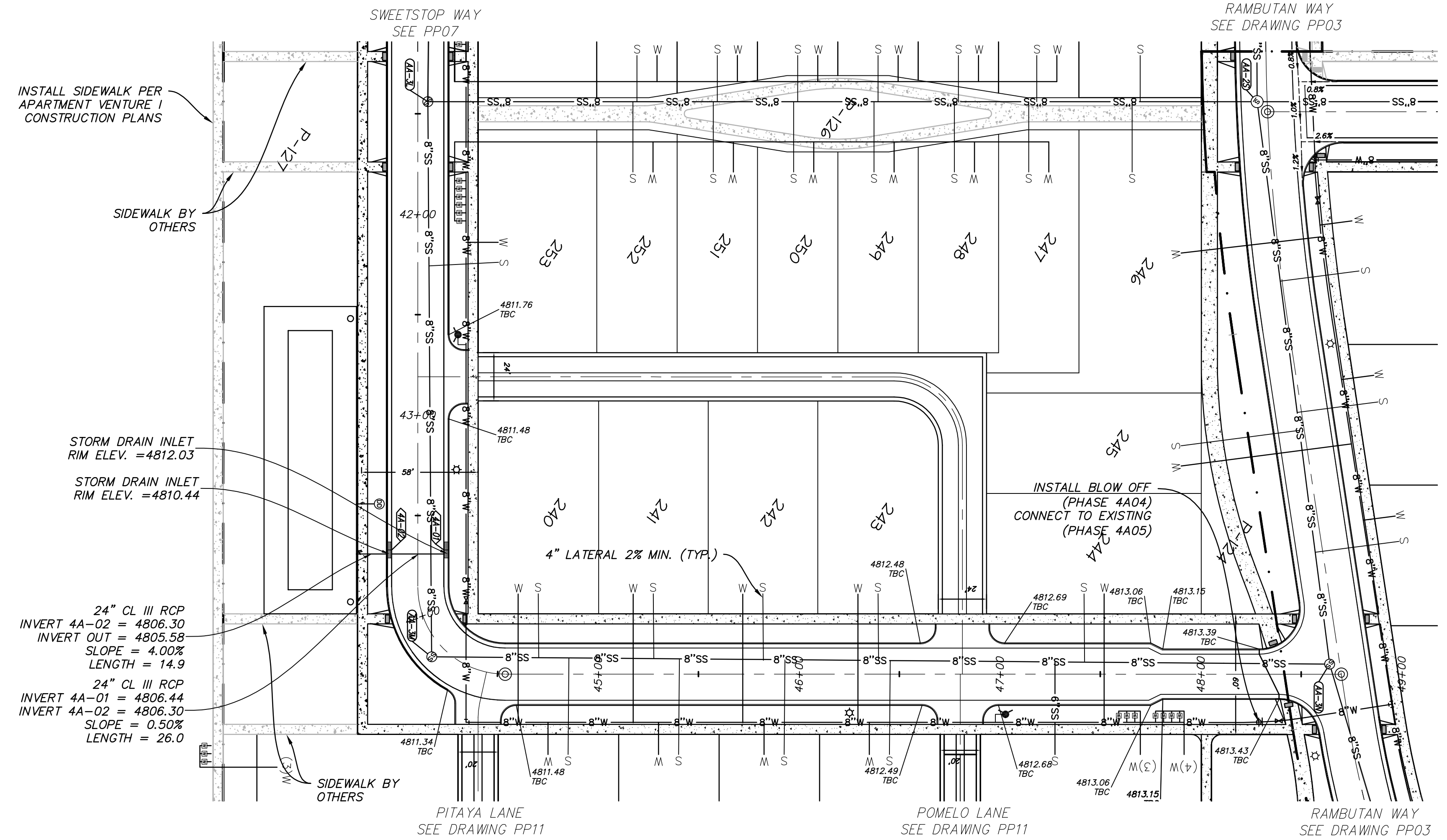

SWEETSTOP & ARTICHOKE WAY
STA: 41+44 TO 48+64

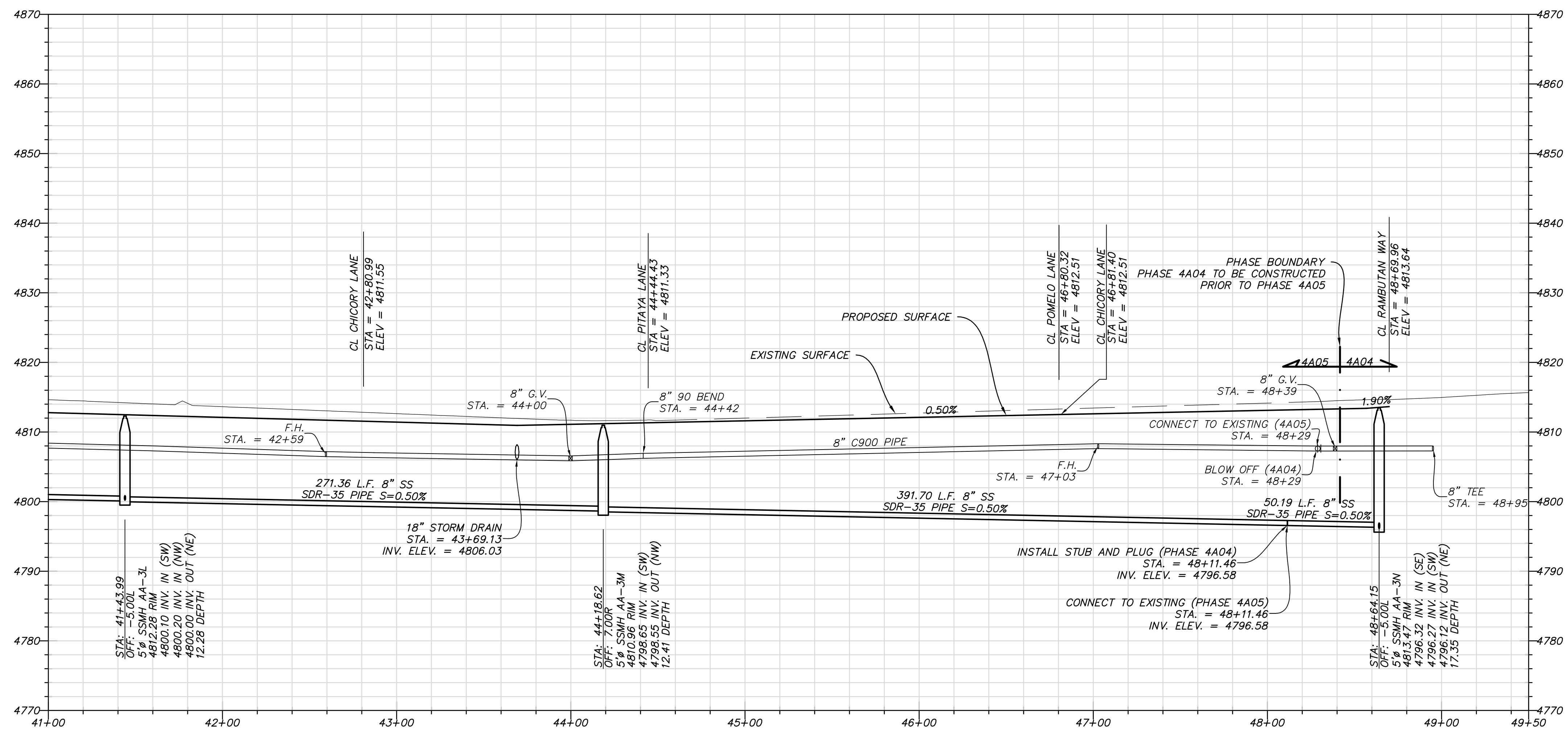

perigee consulting
9867 SOUTH 1300 WEST, SUITE 305
801.628.8004 TEL. 801.590.8111 FAX
WWW.PERIGEECONSULTING.COM

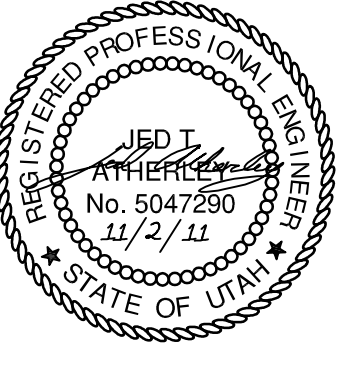

SOUTH JORDAN CITY

Brad Klawns 11/01/11
CITY ENGINEER DATE

NO.	DATE	DESCRIPTION	BY	APPV.
1	11/22/11	FINAL SUBMITTAL		
2	11/22/11	FINAL SUBMITTAL		

DESIGNED BY: JTA	DATE: SEPT 2011	REV:
DRAWN BY: JTA	SUBMITTED BY: XXX	NO. 00140
FILE NAME: N:\VORBE_Dogkewsk_Village 4A\4A04\PP-1\PP	PLotted BY: VASID	PLotted DATE: 11/22/2011 4:14:02 PM
SIZE: A3		

DAYBREAK
VILLAGE 4A PLAT 04 & 05
PLAN AND PROFILE
SWEETSTOP & ARTICHOKE WAY

SHEET NUMBER
17
OF 26 SHEETS
DRAWING NAME
PP08

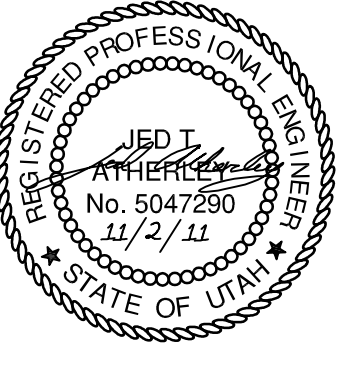
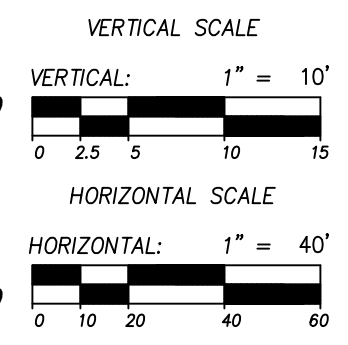
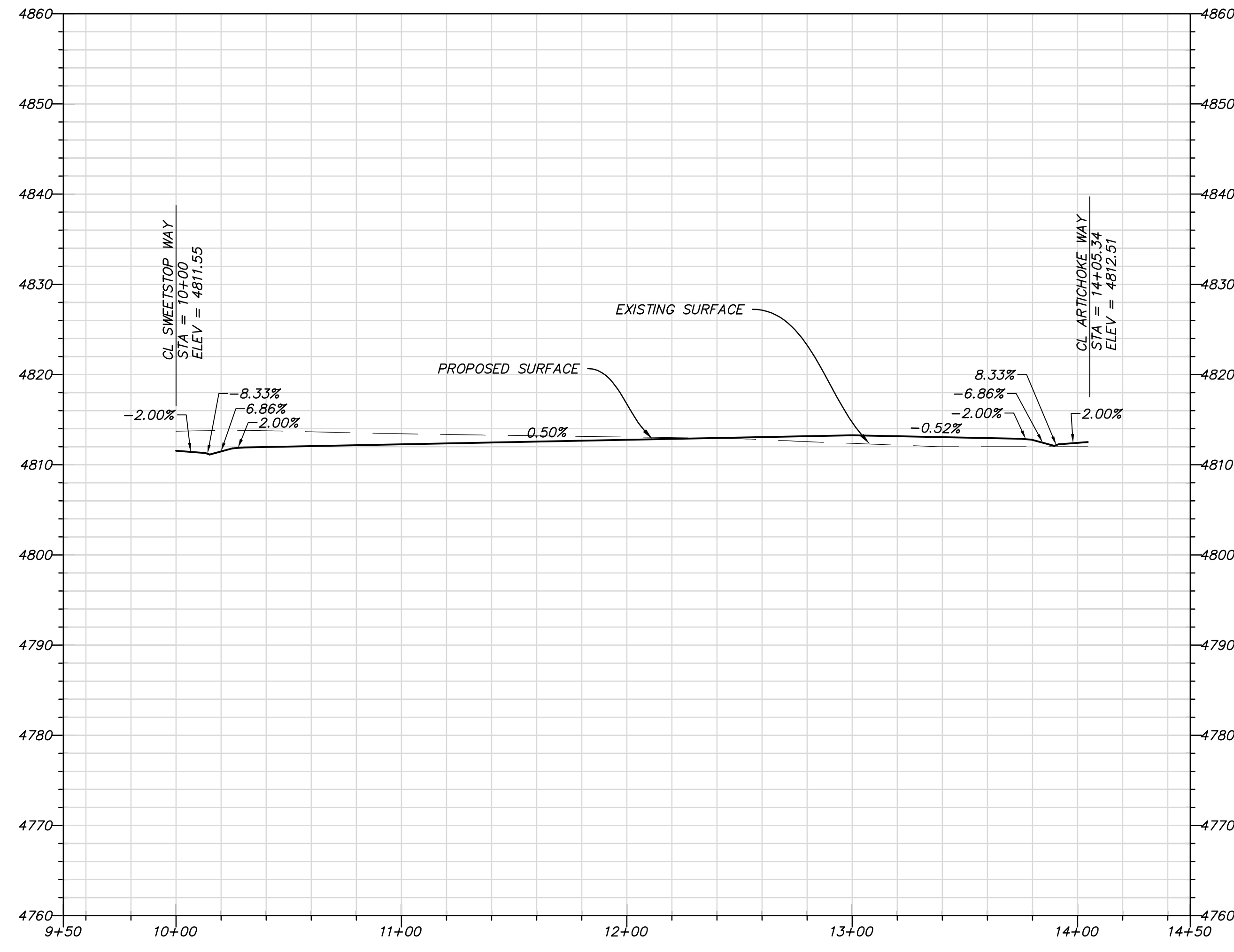
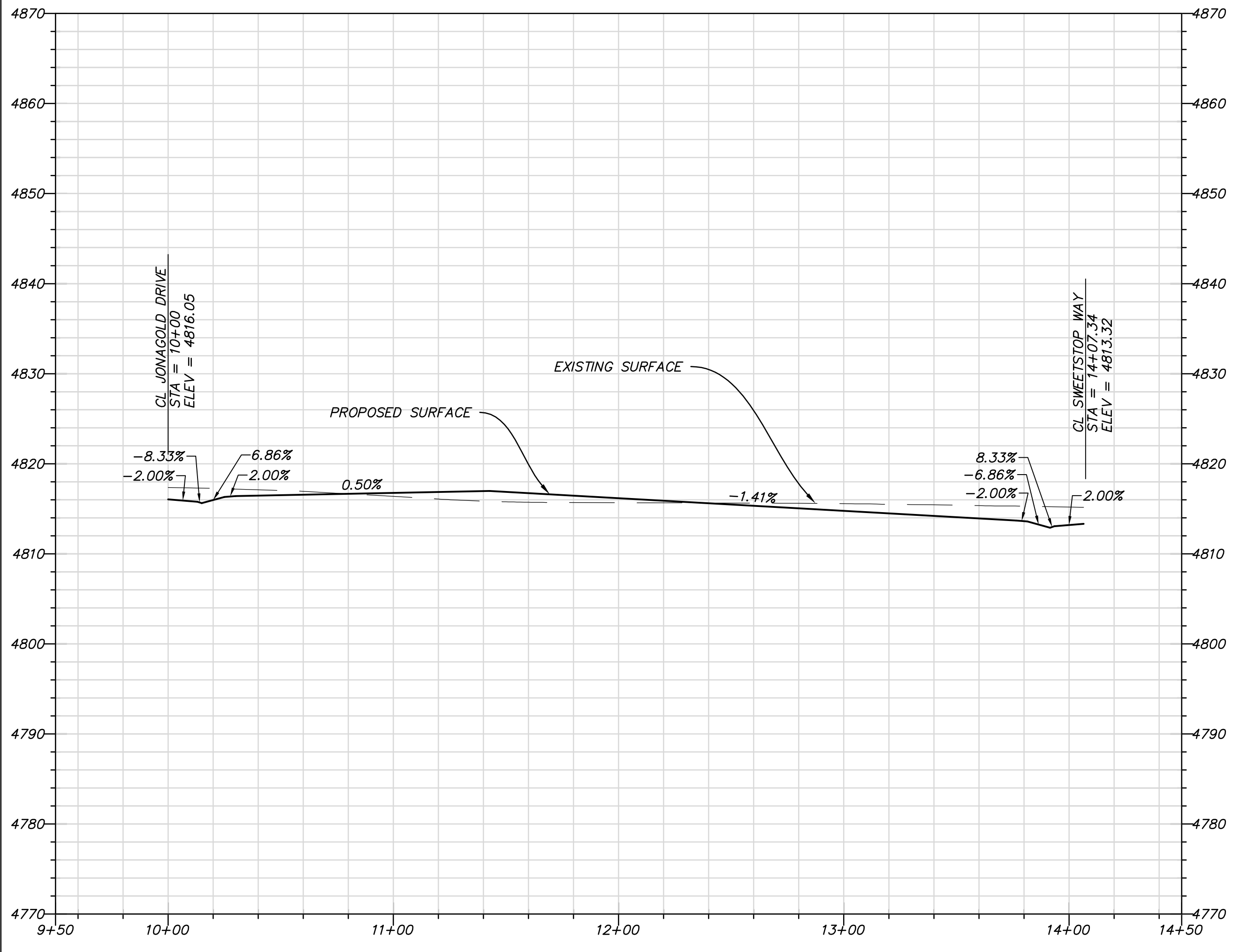
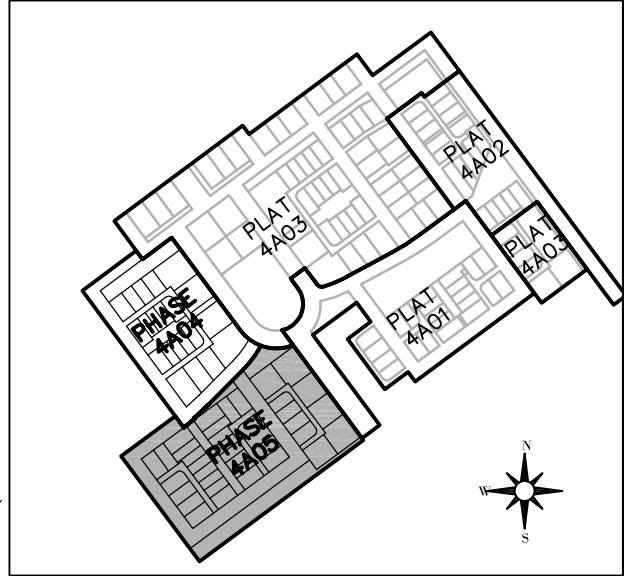
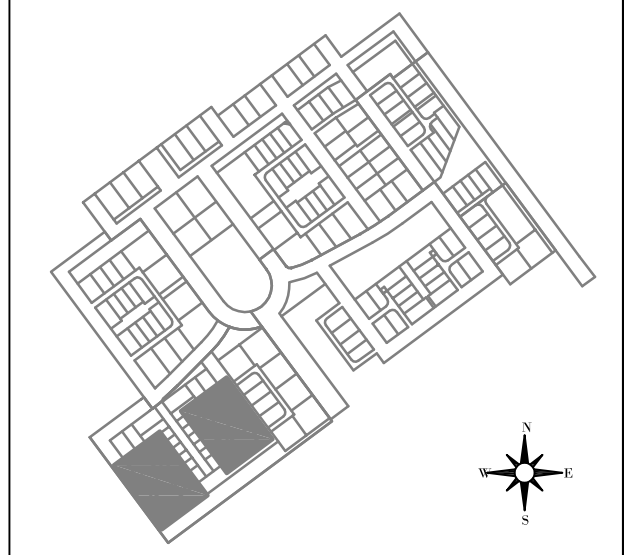
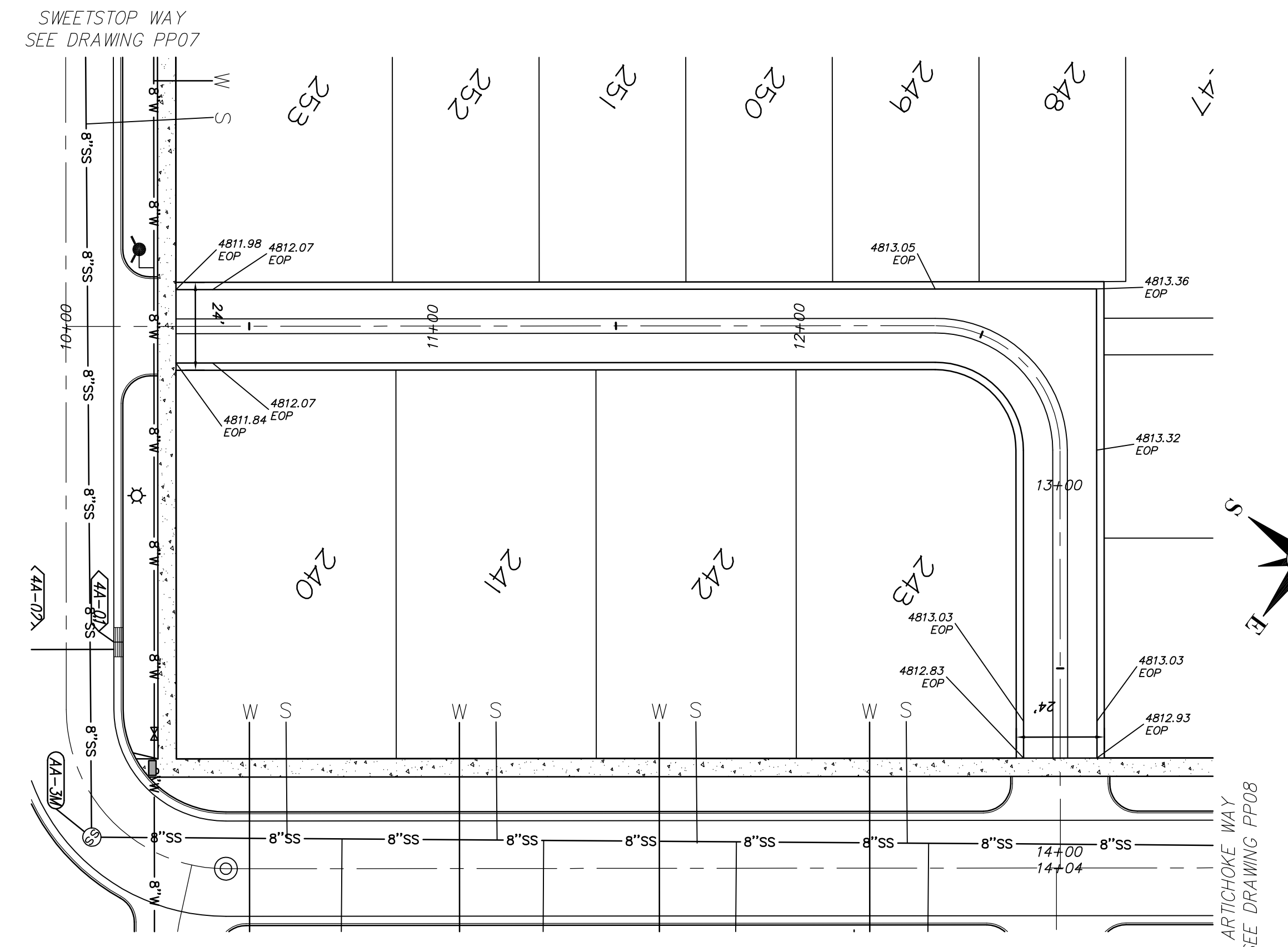
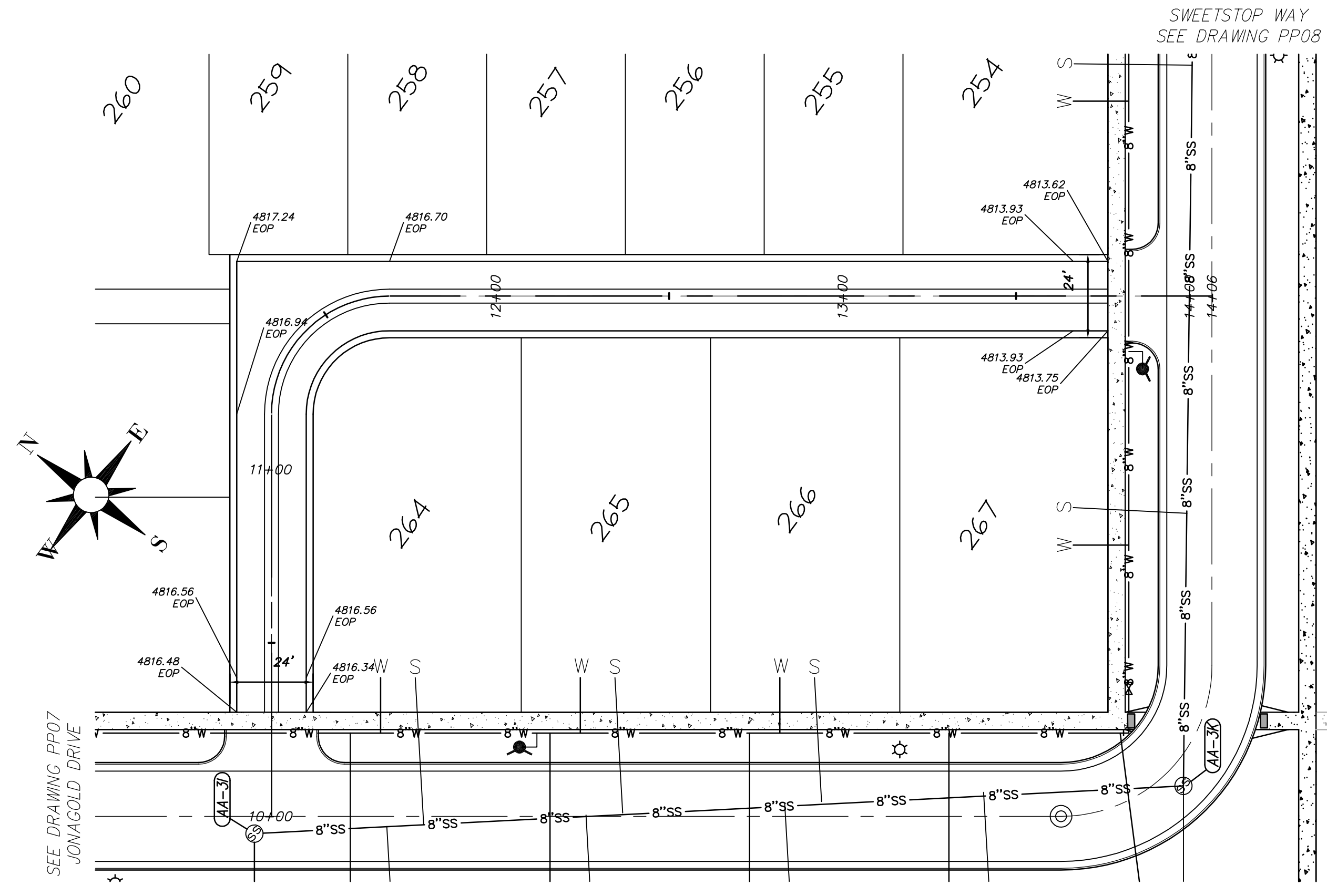

NO.	DATE	DESCRIPTION	BY
1	11/22/2011	FINAL SUBMITTAL	
2	9/14/2011	FINAL SUBMITTAL	

DESIGNED BY:	JTA	DATE:	SEPT 2011
DRAWN BY:	JTA	SUBMITTANCE:	XXX
SUBMITTED BY:	JTA	CONTRACT NO.:	00140
FILE NAME:	N:\VORIB\Doghouse\04\4A\4A\OP-19P	PROJECT DATE:	11/22/2011 4:14:34 PM
SIZE:	A3	PLotted BY:	
VERSION:			

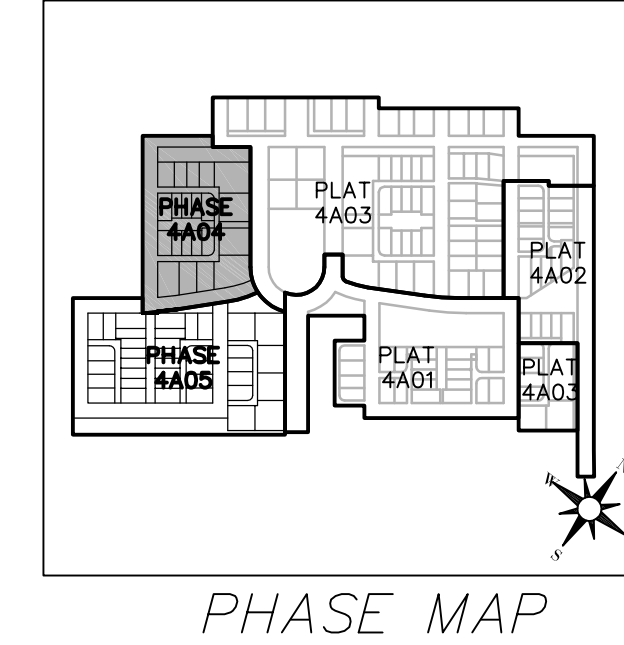
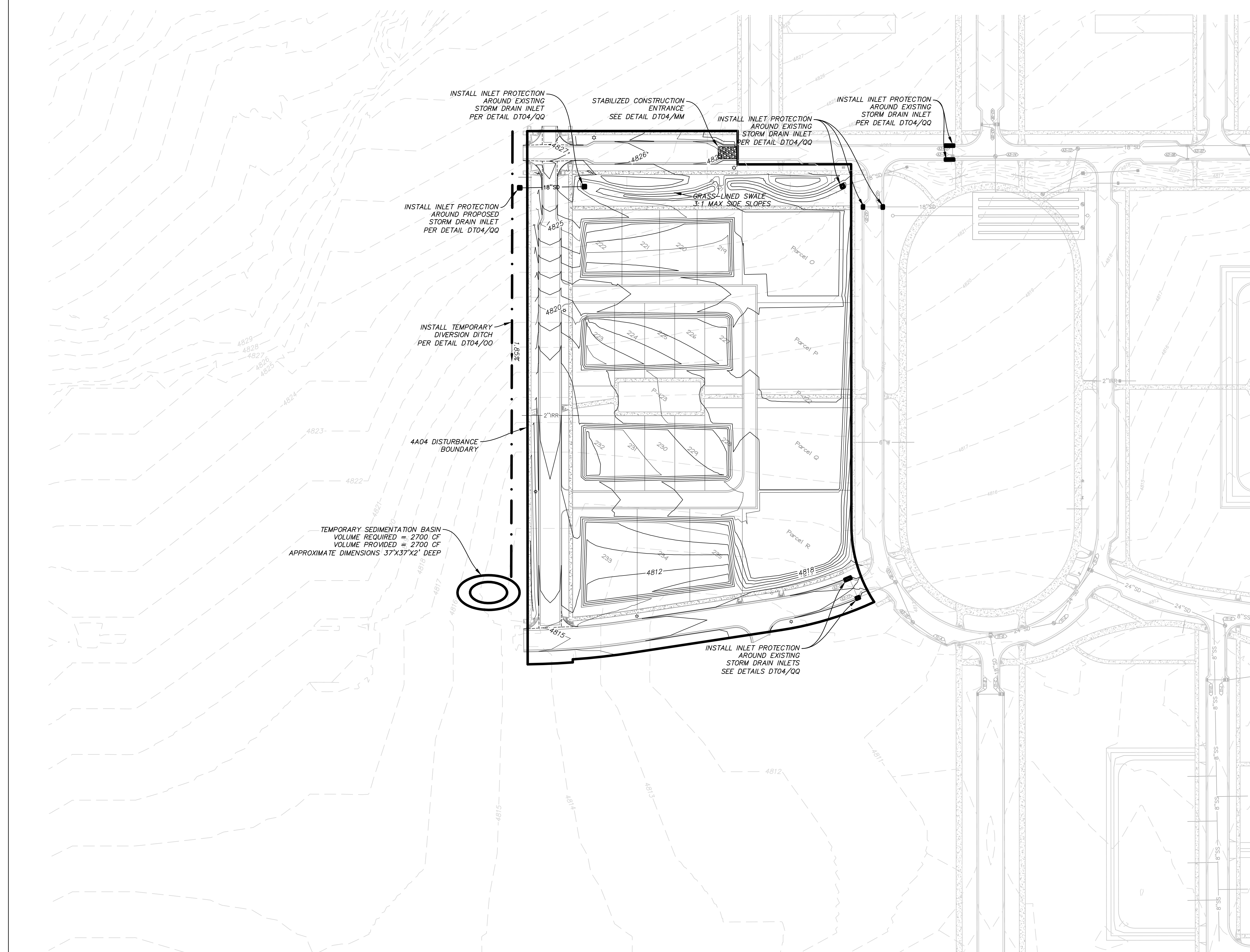

PHASE MAP

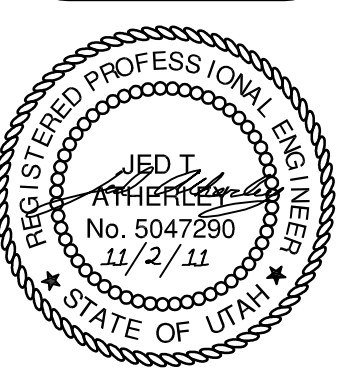
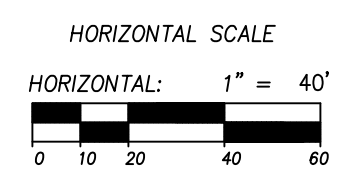
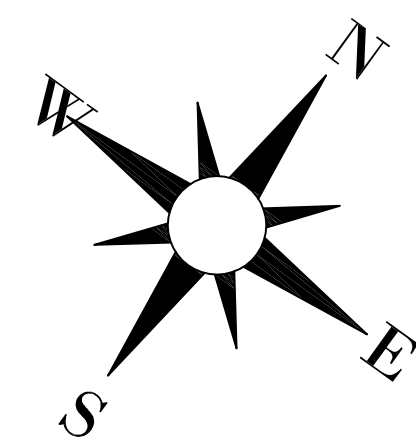

SOUTH JORDAN CITY

Brad Klawns 11/11
 CITY ENGINEER DATE

NO.	DATE	DESCRIPTION	MARK
1	11/22/2011	FINAL SUBMITTAL	DATE
2	9/14/2011	FINAL REVIEW SUBMITTAL	DATE
3			APPR

DESIGNED BY: JTA	DATE: SEPT 2011	REV:
DRAWN BY: JTA	SOLUTION NUMBER: XXX	
SUBMITTED BY: JTA	CONTRACT NO: 00140	
FILE NAME: N:\00182_Dogpaw\4A\4A04\4A04-04-REC	PROJECT DATE: 11/22/2011 4:15:02 PM	
SIZE: A3	PLOTTED BY:	
VERSION:		

DAYBREAK
VILLAGE 4A PLAT 04 & 05
 4A04 EROSION CONTROL

SHEET NUMBER
 21
 OF 26 SHEETS
 DRAWING NAME
 EC01

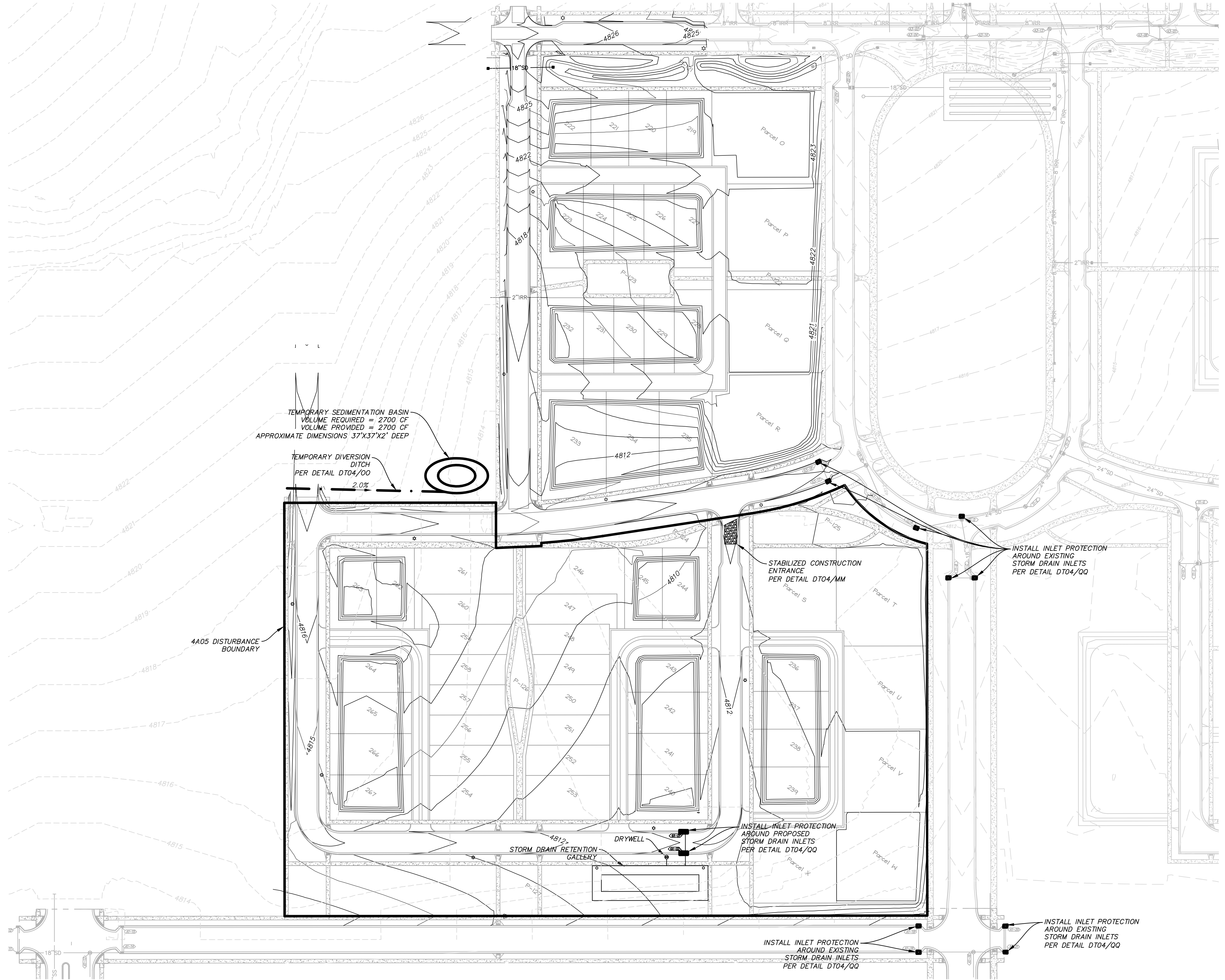

TEMPORARY SEDIMENTATION BASIN
 VOLUME REQUIRED = 2700 CF
 VOLUME PROVIDED = 2700 CF
 APPROXIMATE DIMENSIONS 37'X37'X2' DEEP

TEMPORARY DIVERSION
 DITCH
 PER DETAIL DT04/QQ
 2.0%

STABILIZED CONSTRUCTION
 ENTRANCE
 PER DETAIL DT04/MM

INSTALL INLET PROTECTION
 AROUND EXISTING
 STORM DRAIN INLETS
 PER DETAIL DT04/QQ

INSTALL INLET PROTECTION
 AROUND PROPOSED
 STORM DRAIN INLETS
 PER DETAIL DT04/QQ

INSTALL INLET PROTECTION
 AROUND EXISTING
 STORM DRAIN INLETS
 PER DETAIL DT04/QQ

INSTALL INLET PROTECTION
 AROUND EXISTING
 STORM DRAIN INLETS
 PER DETAIL DT04/QQ

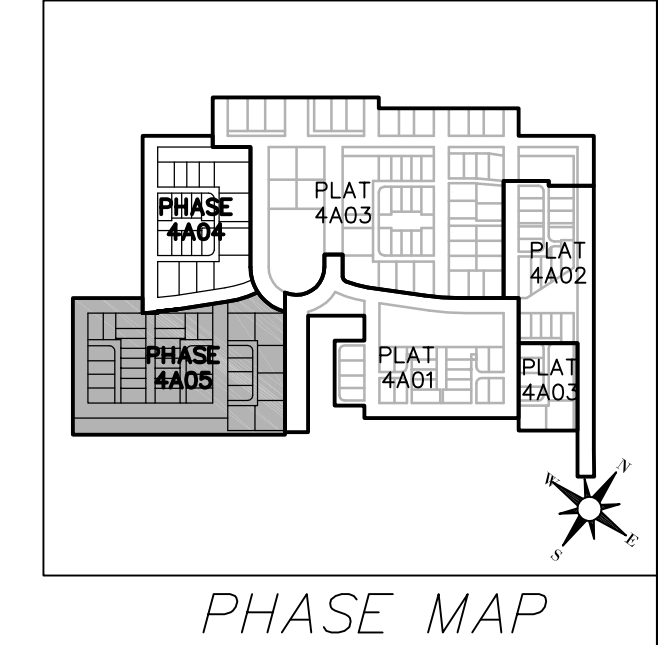

PHASE MAP

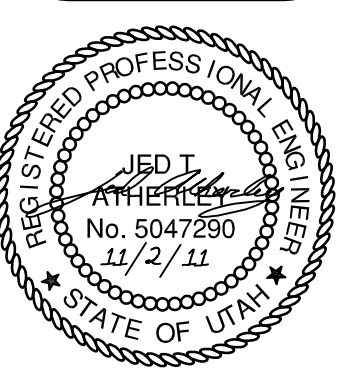
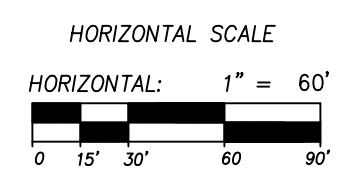
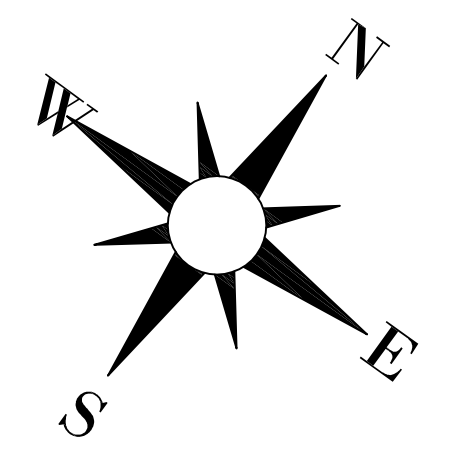

SOUTH JORDAN CITY

Brad Klawns 11/11
 CITY ENGINEER DATE

NO.	DATE	DESCRIPTION	MARK
1	11/22/11	FINAL SUBMITTAL	

REV.	DATE	DESCRIPTION
1	SEPT 2011	SUBMITTANCE
2	XXX	CONTRACT NO. 00140

DAYBREAK
VILLAGE 4A PLAT 04 & 05
 4A05 EROSION CONTROL

SHEET NUMBER
 22
 OF 26 SHEETS
 DRAWING NAME
 EC02

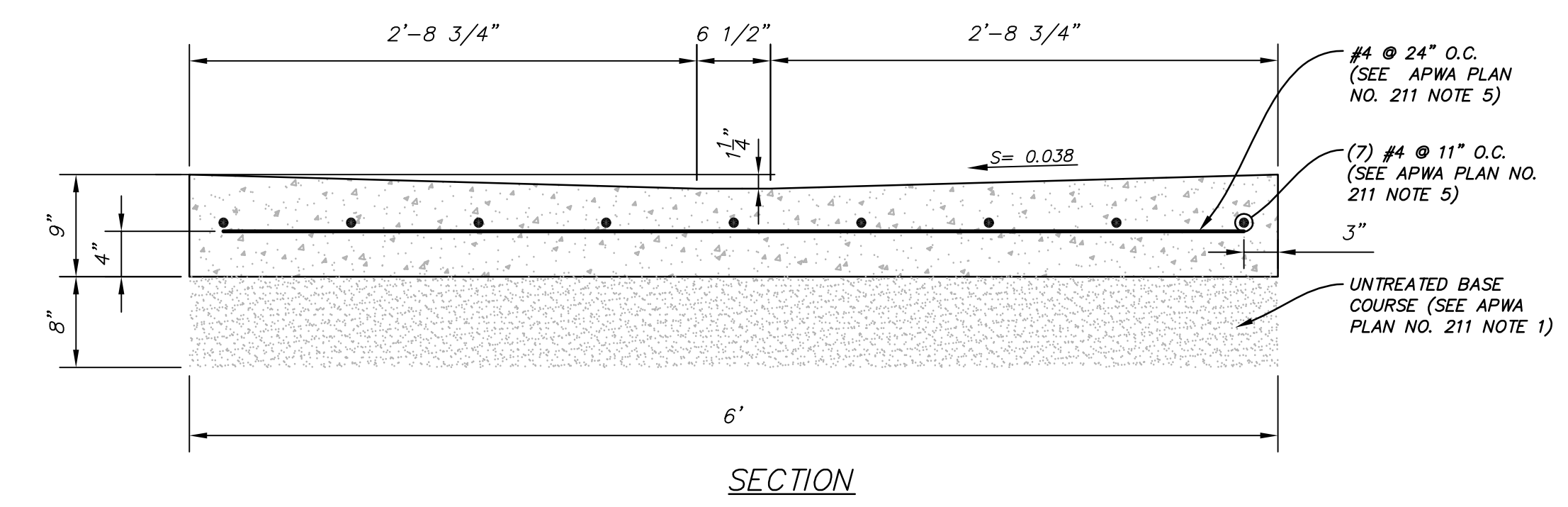
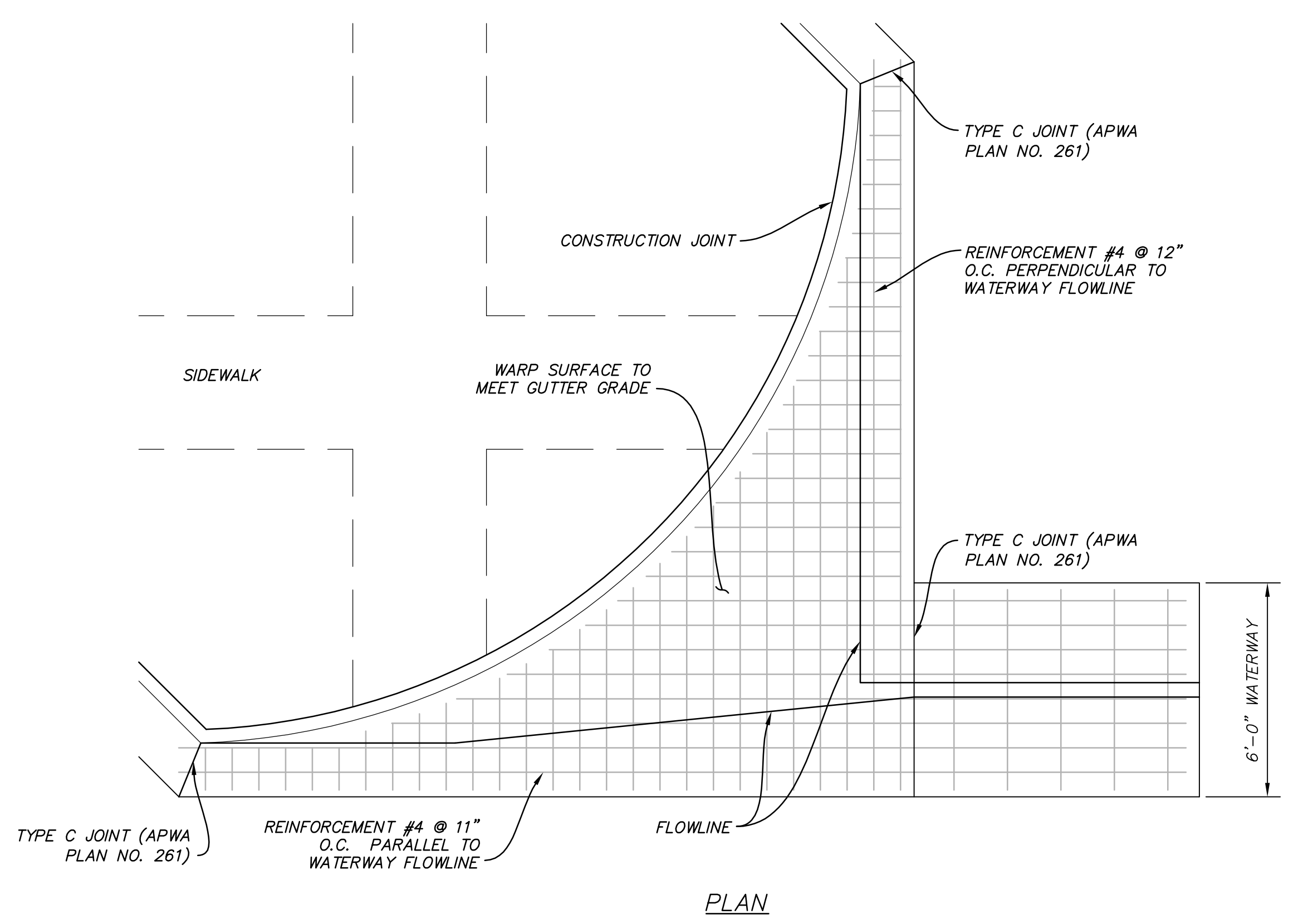
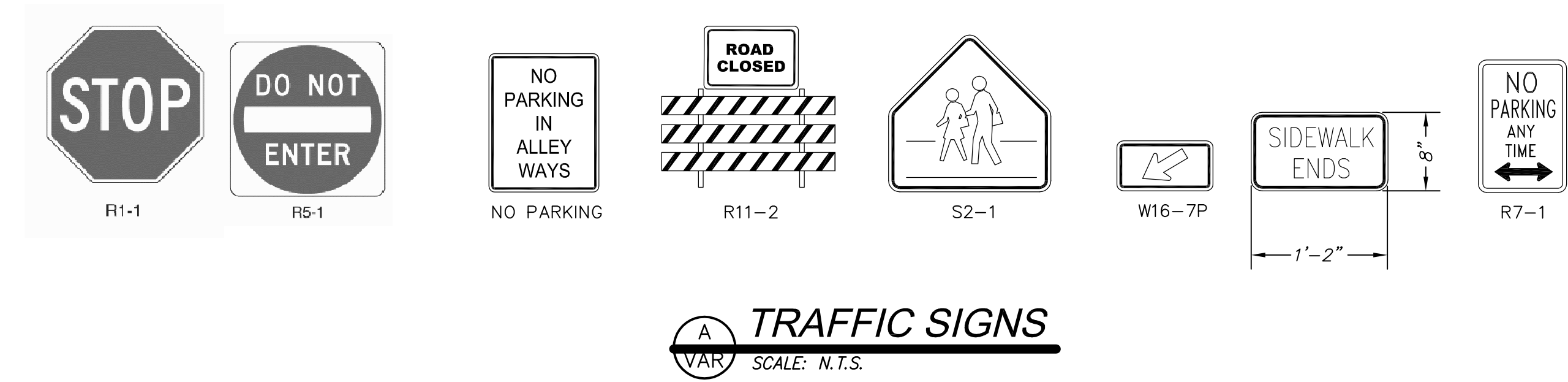
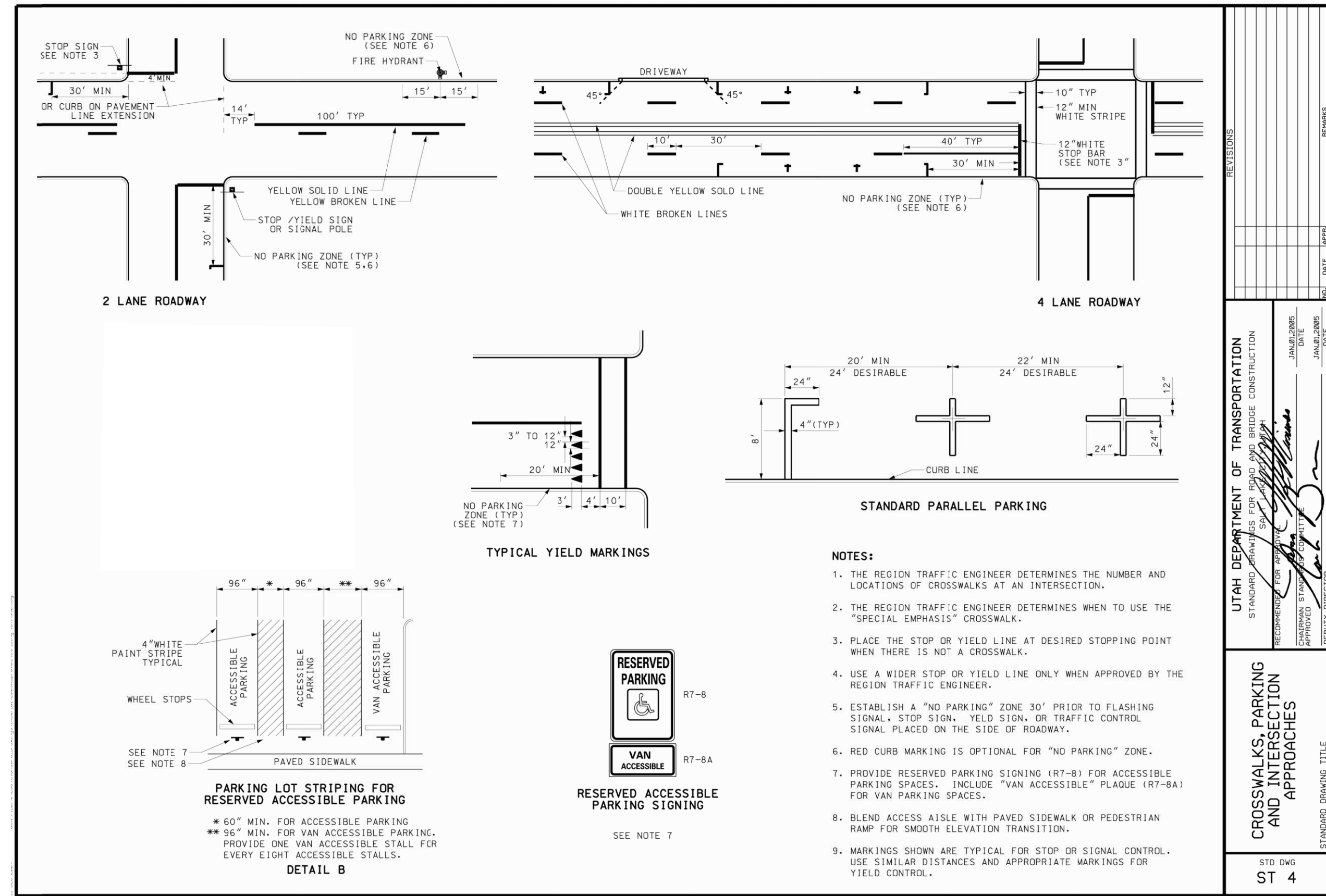

6'-0" WATERWAY

SCALE: N.T.S.

perigee consulting

9907 SOUTH 1000 WEST, SUITE 305
WEST JORDAN, UT 84088
801.688.8004 TEL 801.560.0811 FAX
WWW.PERIGEECONSULTING.COM

REGISTERED PROFESSIONAL ENGINEER
STATE OF UTAH
No. 5047250
11/2/11

SOUTH JORDAN CITY

Brad Klawns 11/11
CITY ENGINEER DATE

NO.	DATE	DESCRIPTION	BY	APPR.
1	11/22/2011	FINAL SUBMITTAL		
2	11/22/2011	FINAL REVIEW SUBMITTAL		

DESIGNED BY: JTA	DATE: SEPT 2011	REV:
DRAWN BY: JTA	SUBMITTED BY: JTA	
CHECKED BY: JTA	CONTRACT NO: 00140	
FILE NAME: N:\00182_Dogbrewh\004\PA\444\VP-2307	PLotted BY: JTA	PLotted DATE: 11/22/2011 4:15:28 PM
SIZE: A		

DAYBREAK

VILLAGE 4A PLAT 04 & 05

DETAILS

SHEET NUMBER
23

OF 26 SHEETS

DRAWING NAME
DT01

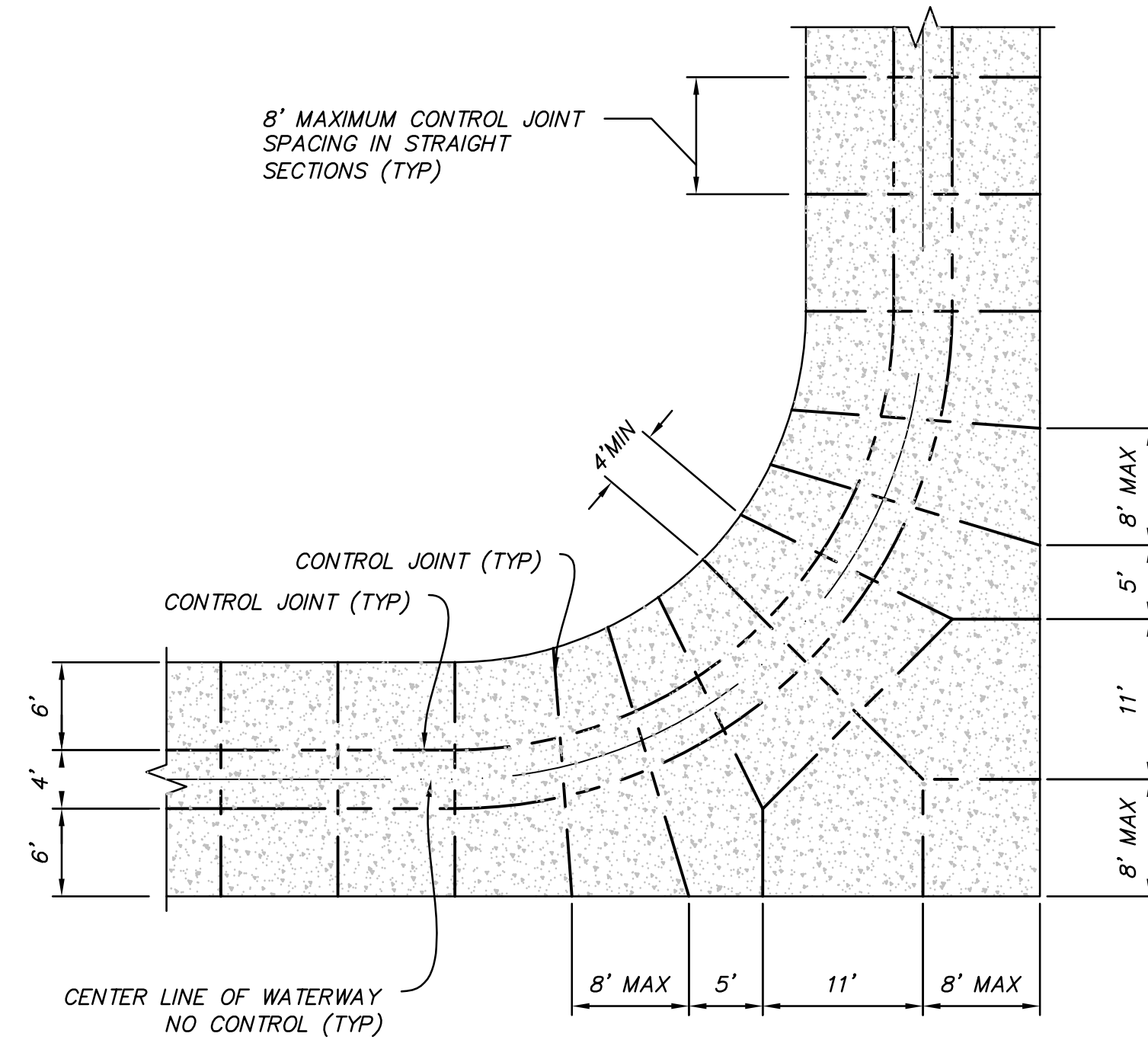

CONTROL JOINT @ 90° W/LOT ACCESS
 FF VAR SCALE: 1"=10'

GENERAL NOTES:

1. NO CONTROL JOINTS @ CENTERLINE OF ALLEY WAY, UNLESS SHOWN.
2. CONTROL JOINTS MAY BE A FORMED EDGE, A CONCRETE SAW CUT, OR A TOOLED EDGE.
3. ALL OUTSIDE EDGES OF THE ALLEY ARE TO BE TOOLED W/1/2", 1/4 ROUND.
4. ALL CONCRETE TO BE 4,000 psi, W/SLIGHT BROOM FINISH, TRANSVERSE TO DRIVE PATH.

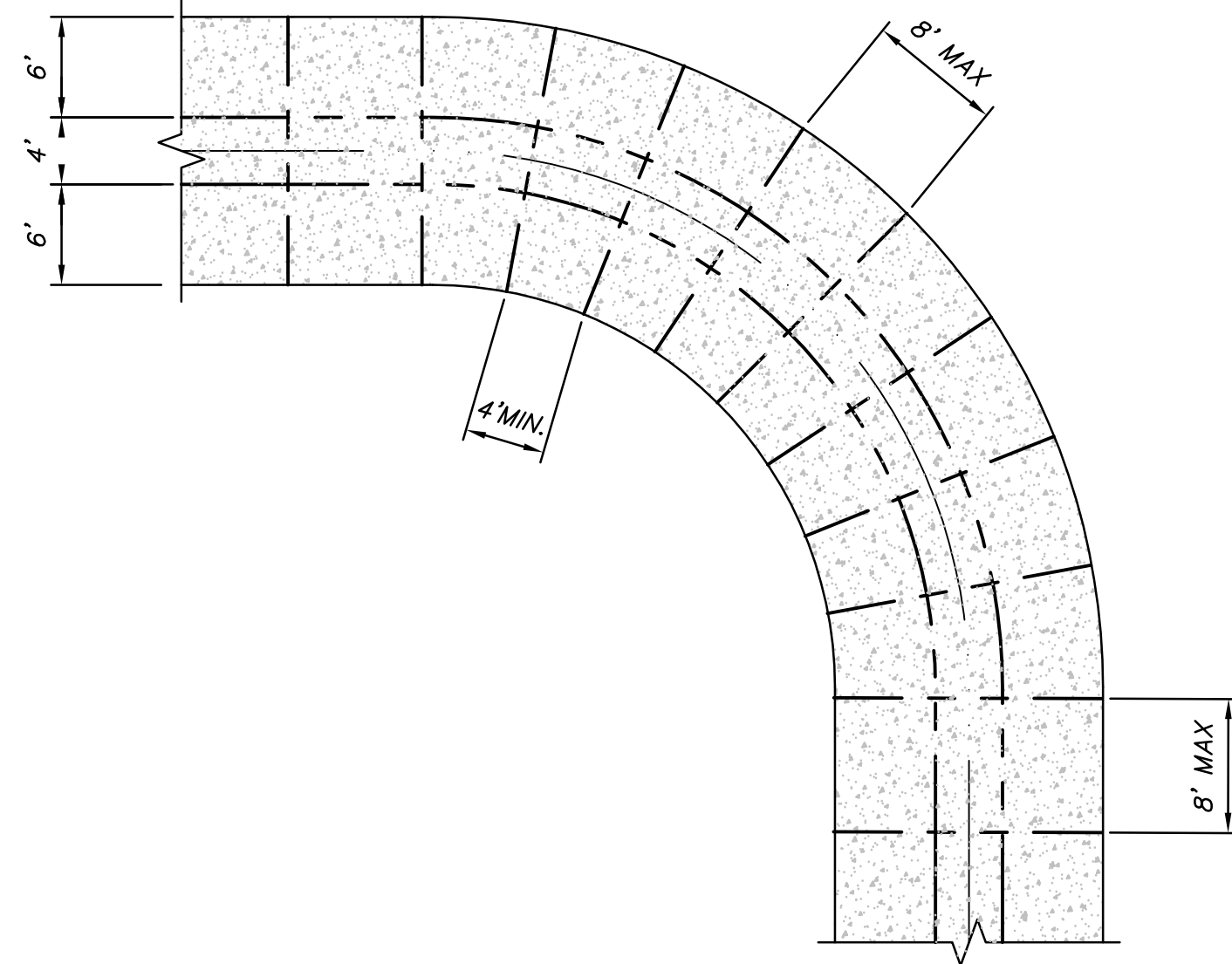

CONTROL JOINT @ 90° BEND
 GG VAR SCALE: 1"=10'

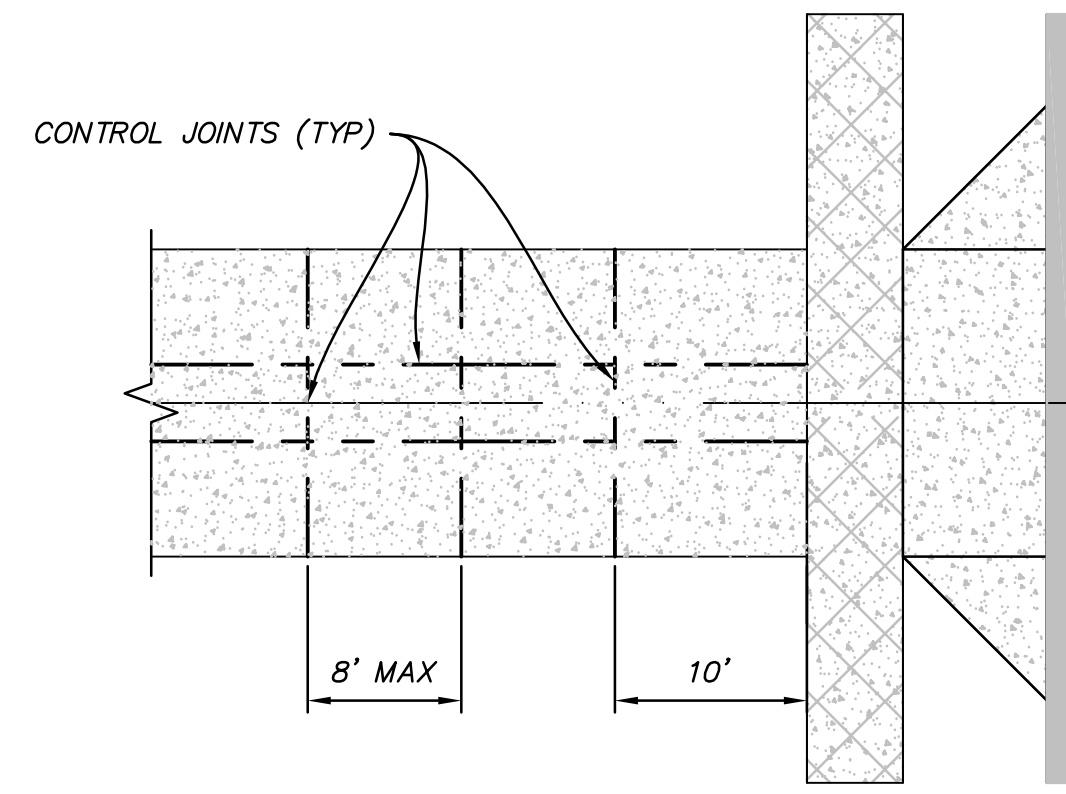

CONTROL JOINT @ SIDEWALK
 HH VAR SCALE: 1"=10'

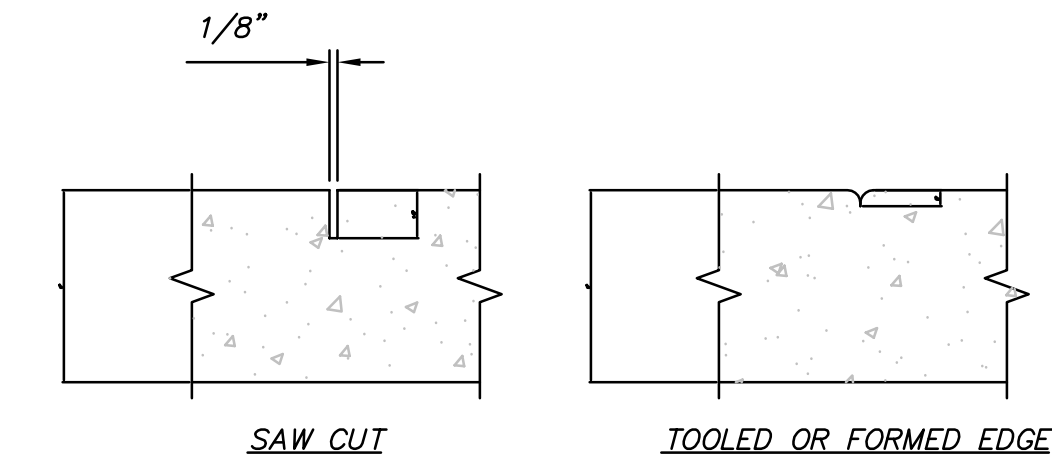

CONTROL JOINT DETAIL
 II VAR SCALE: 1/2"=1'

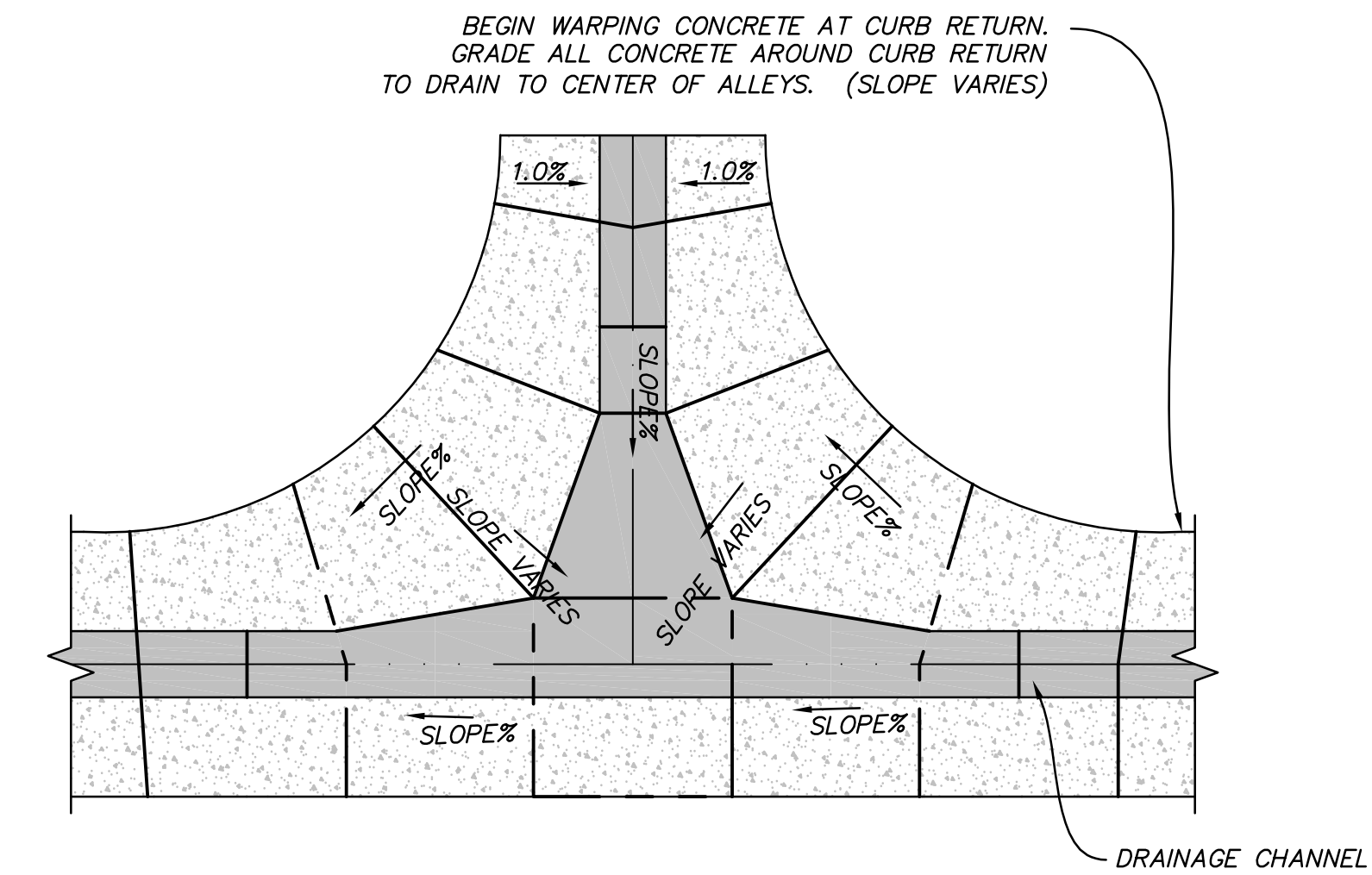

LANE GRADING AND DRAINAGE DETAIL
 AA VAR NOT TO SCALE

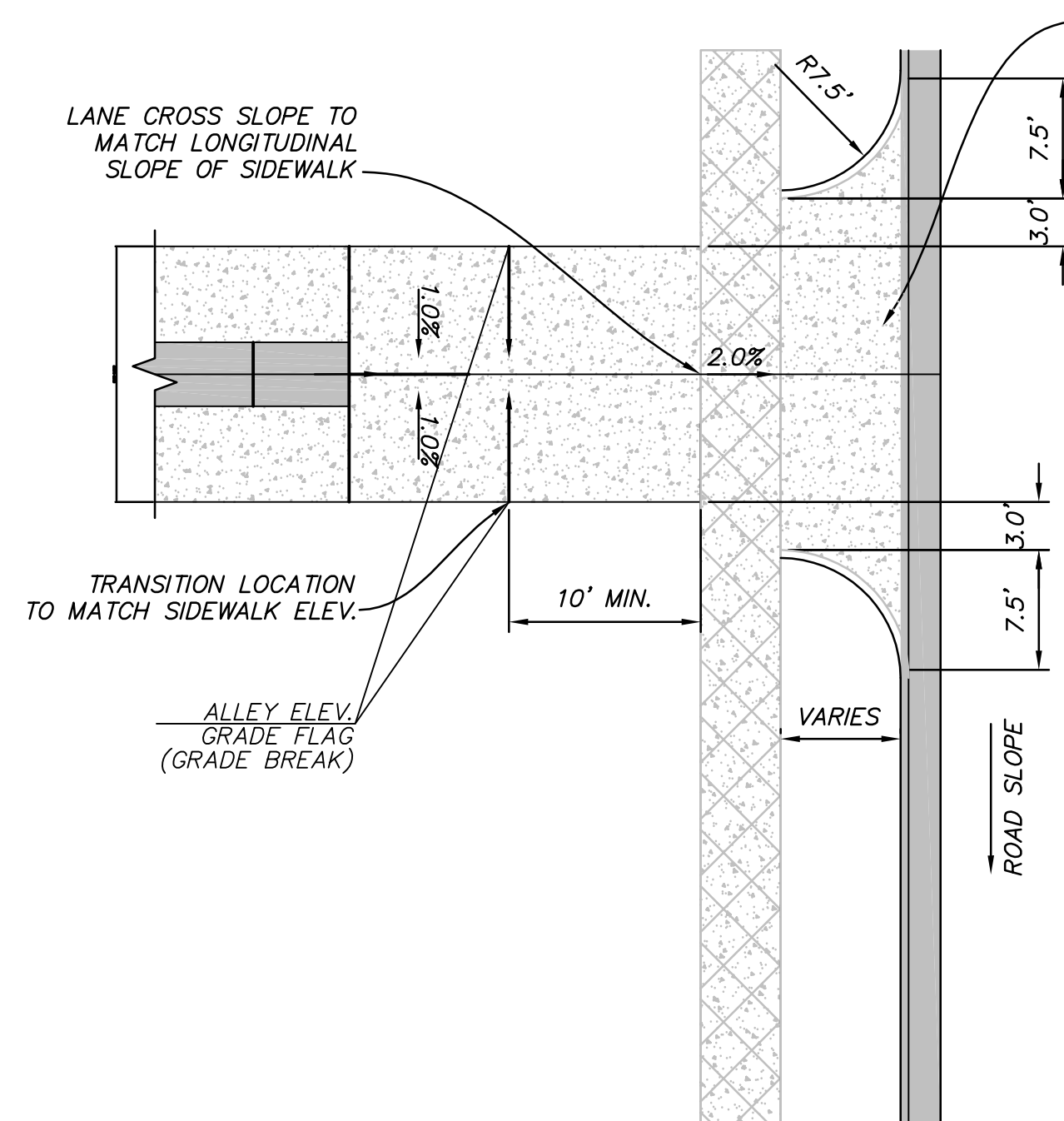

NOTE: ELEVATION GRADE FLAGS USED FOR VARIATION IN CONSTRUCTION FROM STANDARD ROAD SECTION

LANE GRADING AND DRAINAGE DETAIL
 Y VAR NOT TO SCALE

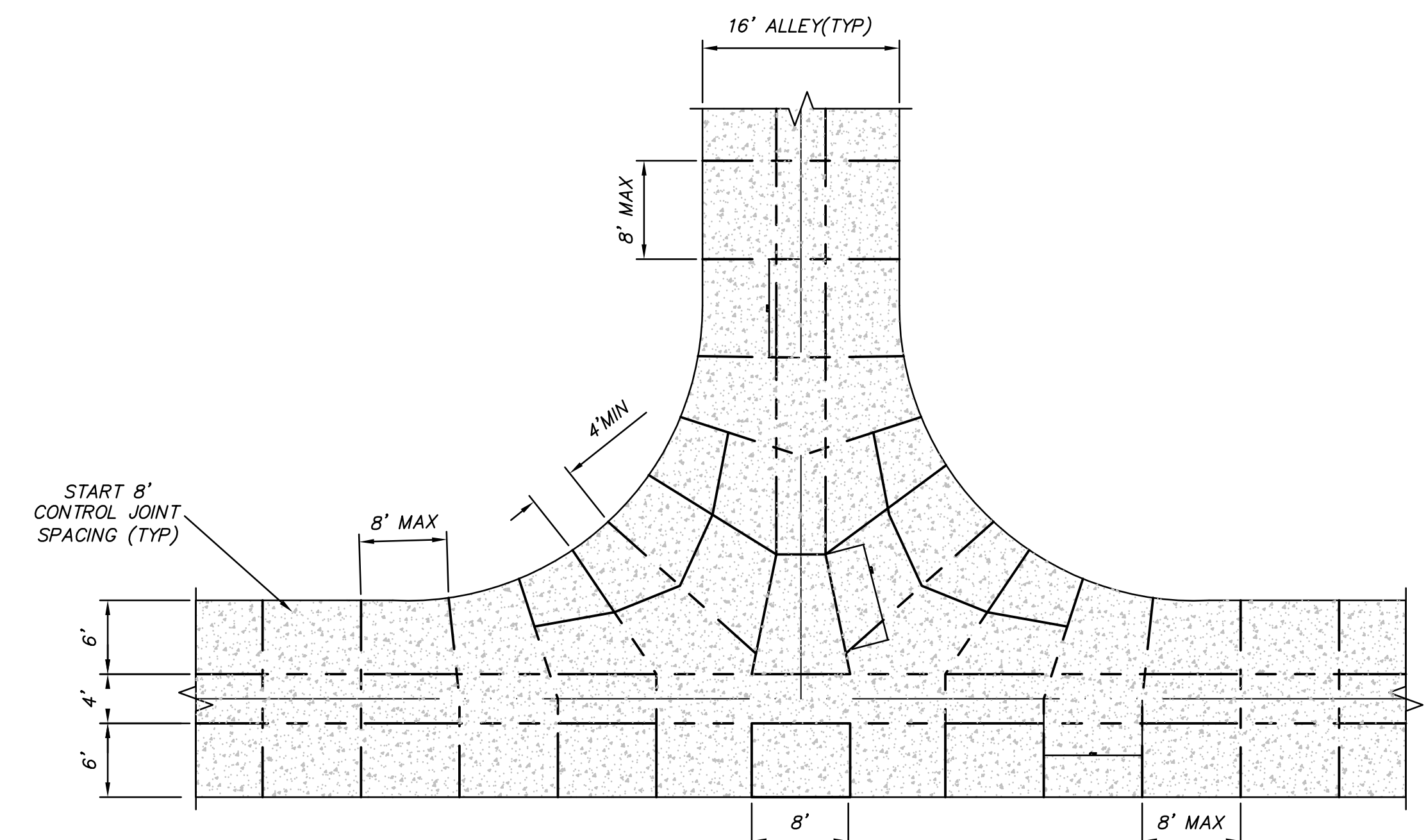

CONTROL JOINT @ TEE
 LL VAR SCALE: 1"=10'

NO.	DATE	DESCRIPTION	BY	APPR.
1	11/22/2011	FINAL SUBMITTAL		
2	11/22/2011	FINAL REVIEW SUBMITTAL		

REVISION	DATE	DESCRIPTION
1	SEPT 2011	SUBMITTAL
2	XXX	CONTRACT NO. 00140
3	11/22/2011	4:15:30 PM

DAYBREAK
VILLAGE 4A PLAT 04 & 05
 DETAILS

SHEET NUMBER
 24
 OF 26 SHEETS
 DRAWING NAME
 DT02

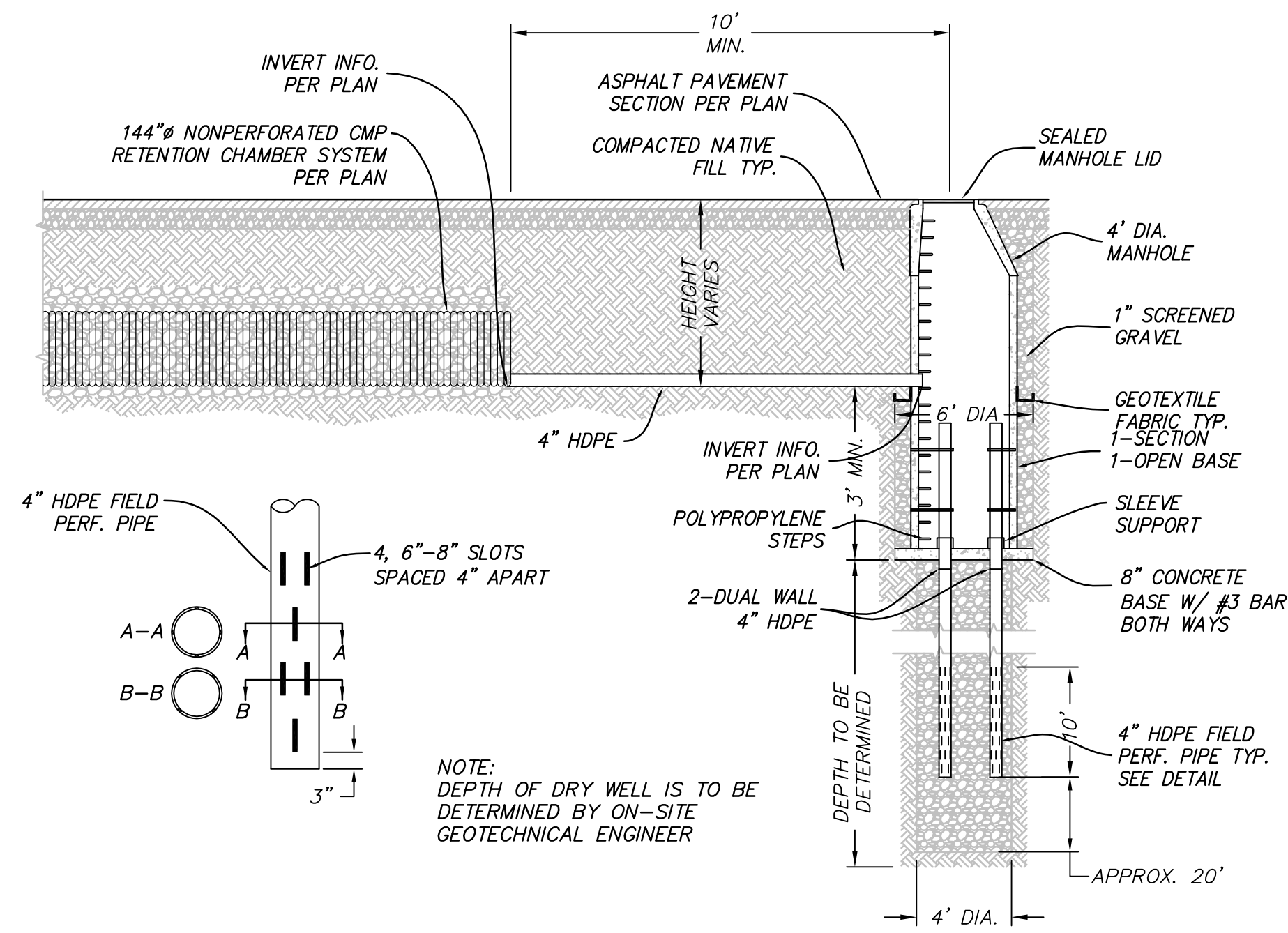

DRY WELL SYSTEM
SCALE: N.T.S.

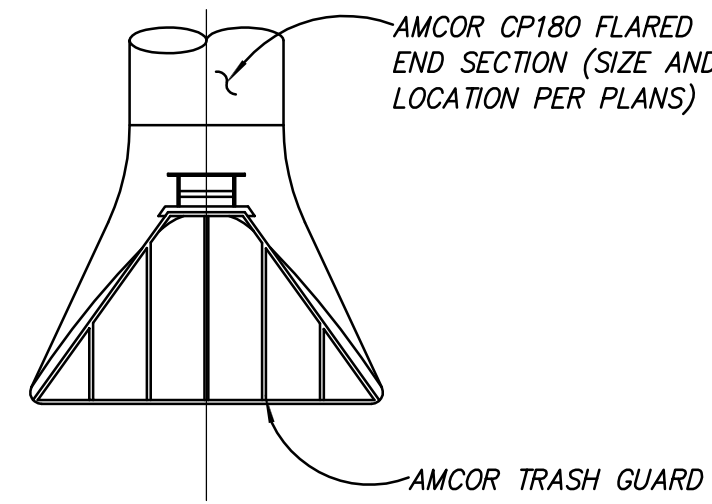

FLARED END SECTION
SCALE: N.T.S.

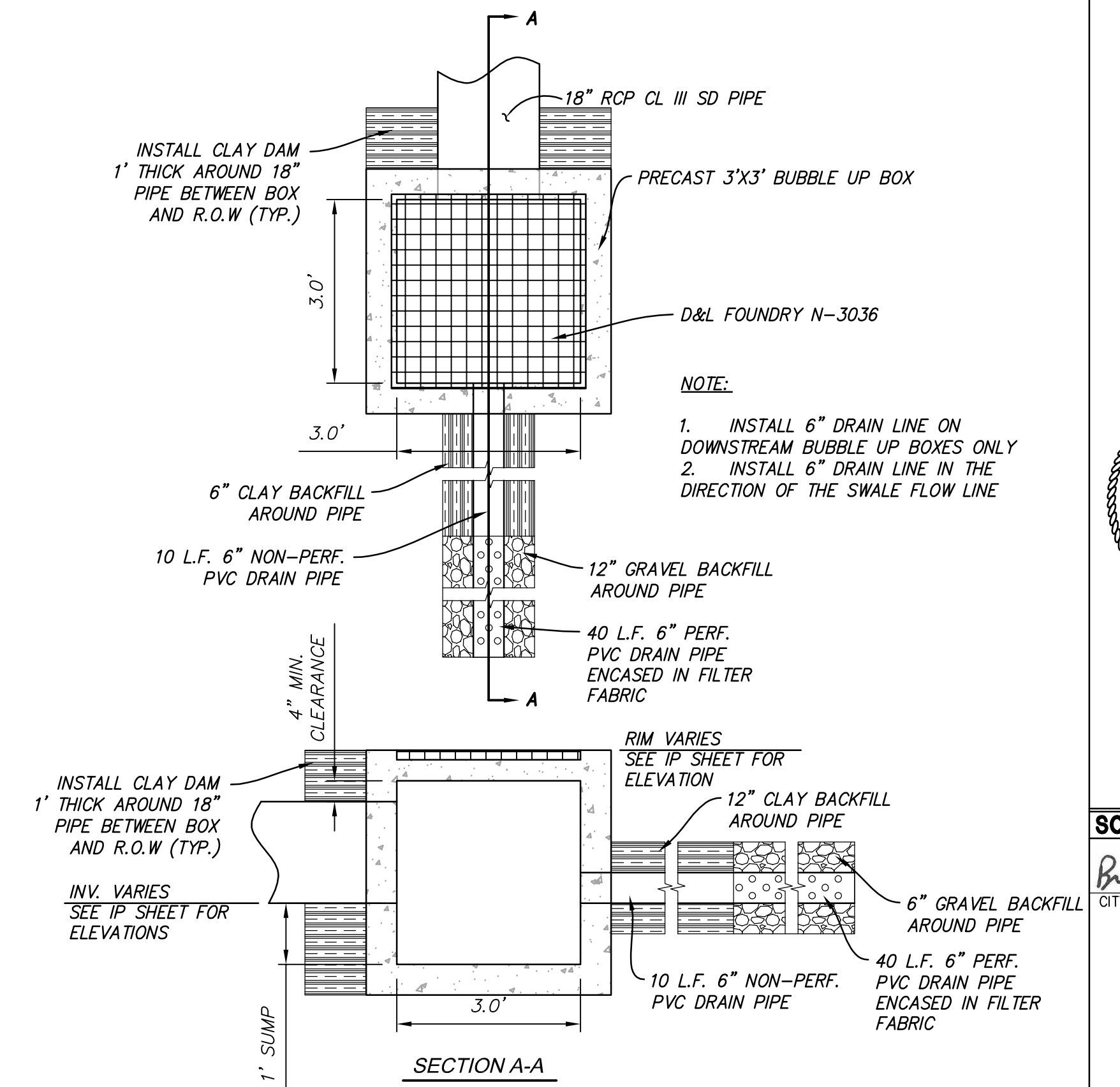

3X3 BUBBLE UP BOX DETAIL
SCALE: N.T.S.

NO.	DATE	DESCRIPTION	BY	APPR.
1	11/20/11	FINAL SUBMITTAL		
2	11/22/11	FINAL REVIEW SUBMITTAL		
3				
4				
5				
6				
7				
8				
9				
10				

DESIGNED BY:	JTA	DATE:	SEPT 2011
DRAWN BY:	JTA	SOLUTION NUMBER:	
CHECKED BY:	XXX	CONTRACT NO.:	00140
FILE NAME:	N:\00182_Dogbreack\004\PA\444\VP--220T		
SIZE:	VARIED	PLOTTED BY:	11/22/2011 4:15:36 PM

DAYBREAK
VILLAGE 4A PLAT 04 & 05
DETAILS

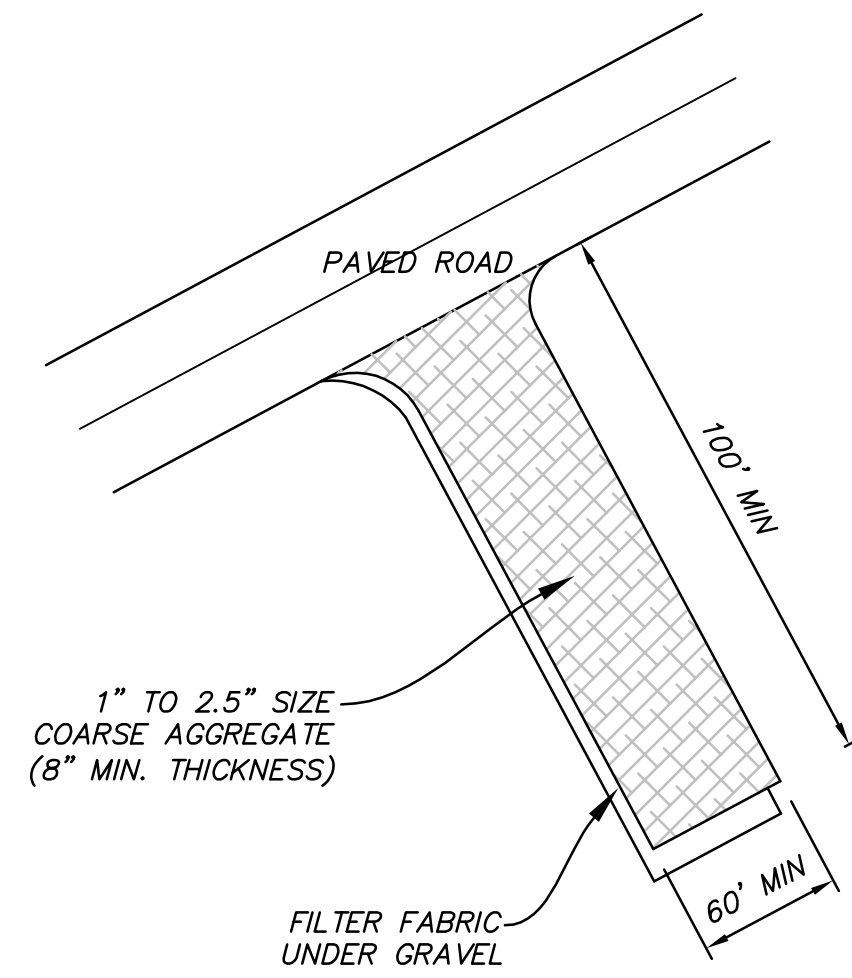

MM VAR STABILIZED CONSTRUCTION ENTRANCE
NOT TO SCALE

- NOTES:**
1. ALL MATERIAL TO MEET FILTREXX SPECIFICATIONS.
 2. THE CONTRACTOR SHALL MAINTAIN THE COMPOST FILTER BERM IN A FUNCTIONAL CONDITION AT ALL TIMES AND IT SHALL BE ROUTINELY INSPECTED.
 3. BERM WILL BE REGULARLY INSPECTED AND REPAIRED AS NECESSARY.
 4. THE CONTRACTOR SHALL REMOVE SEDIMENT COLLECTED AT THE BASE OF THE BERM WHEN THEY REACH 1/3 OF THE EXPOSED HEIGHT OF THE BERM, OR AS DIRECTED BY THE ENGINEER.
 5. THE COMPOST FILTER BERM WILL BE DISPERSED ON SITE WHEN NO LONGER REQUIRED, AS DETERMINED BY THE ENGINEER.

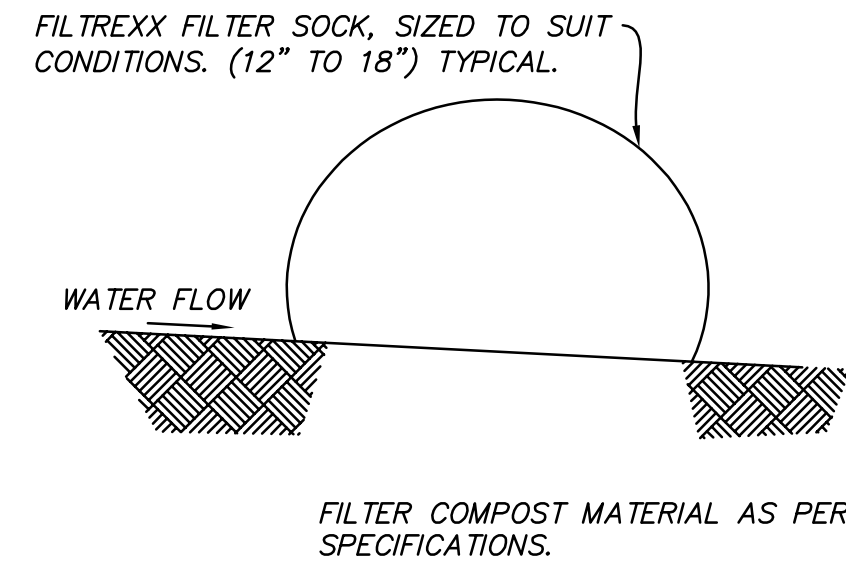

NN VAR FILTREXX SEDIMENT CONTROL DETAIL
NOT TO SCALE

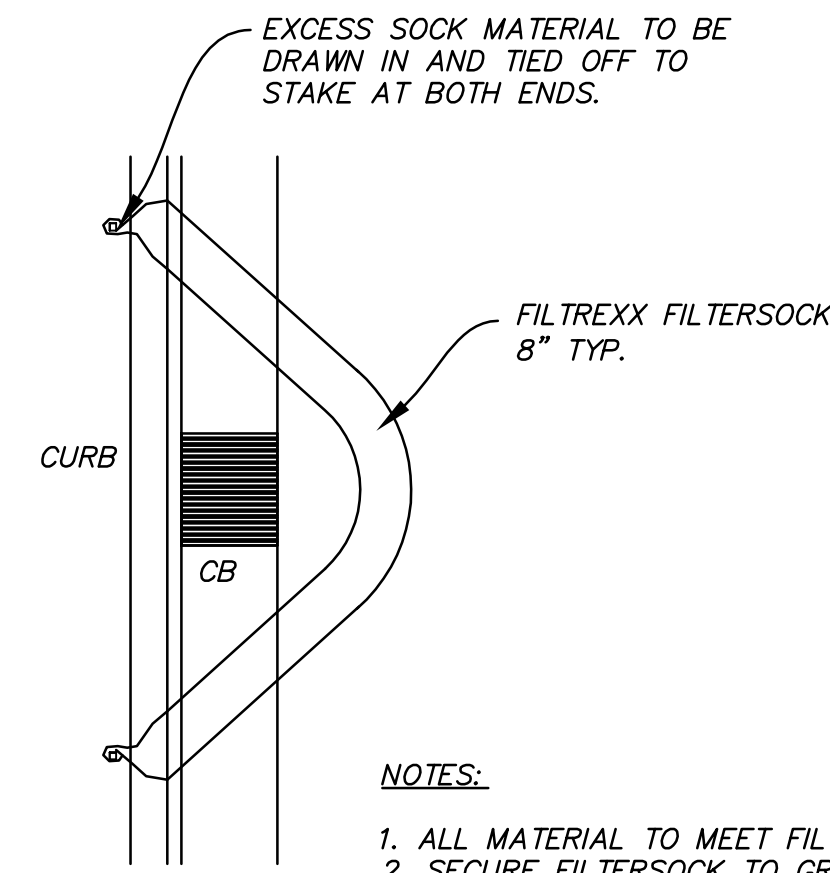

PLAN VIEW

- NOTES:**
1. ALL MATERIAL TO MEET FILTREXX SPECIFICATIONS.
 2. SECURE FILTERSOCK TO GROUND AT EACH END.

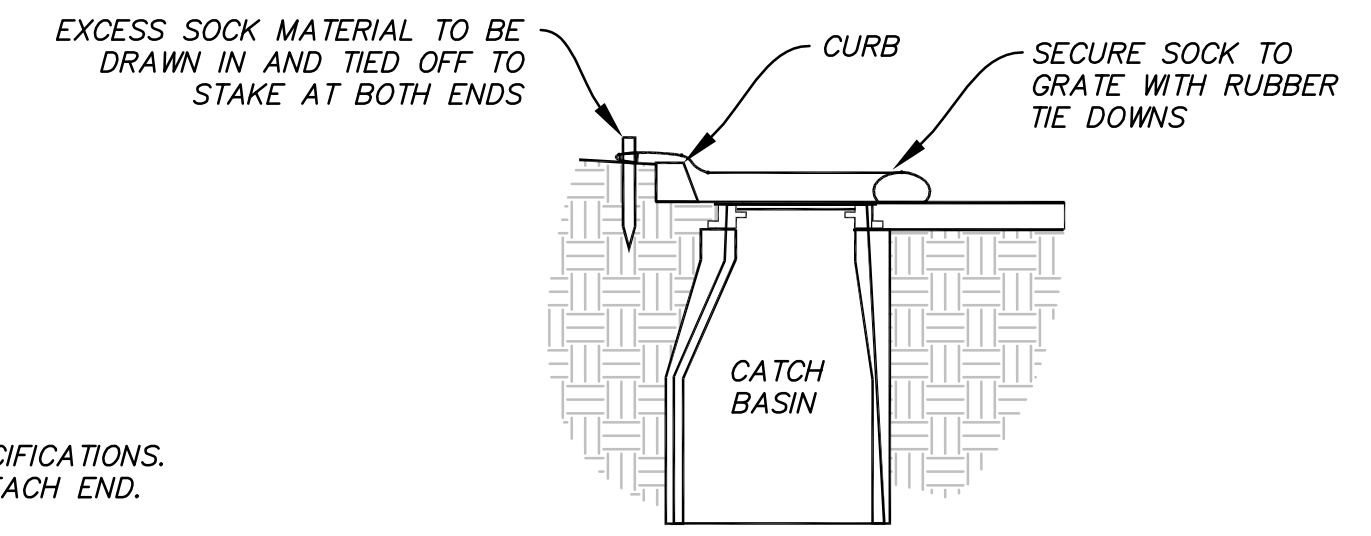

SECTION VIEW

QQ VAR FILTREXX INLET PROTECTION -CURB INLET
NOT TO SCALE

- NOTES:**
1. ALL MATERIAL TO MEET FILTREXX SPECIFICATIONS.
 2. COMPOST MATERIAL WILL BE DISPERSED ON SITE WHEN NO LONGER REQUIRED, AS DETERMINED BY THE ENGINEER.
 3. SPACE SO TOP OF DOWNSTREAM DITCH CHECK IS AT SAME ELEV. AS TOE OF UPSTREAM DITCH CHECK.

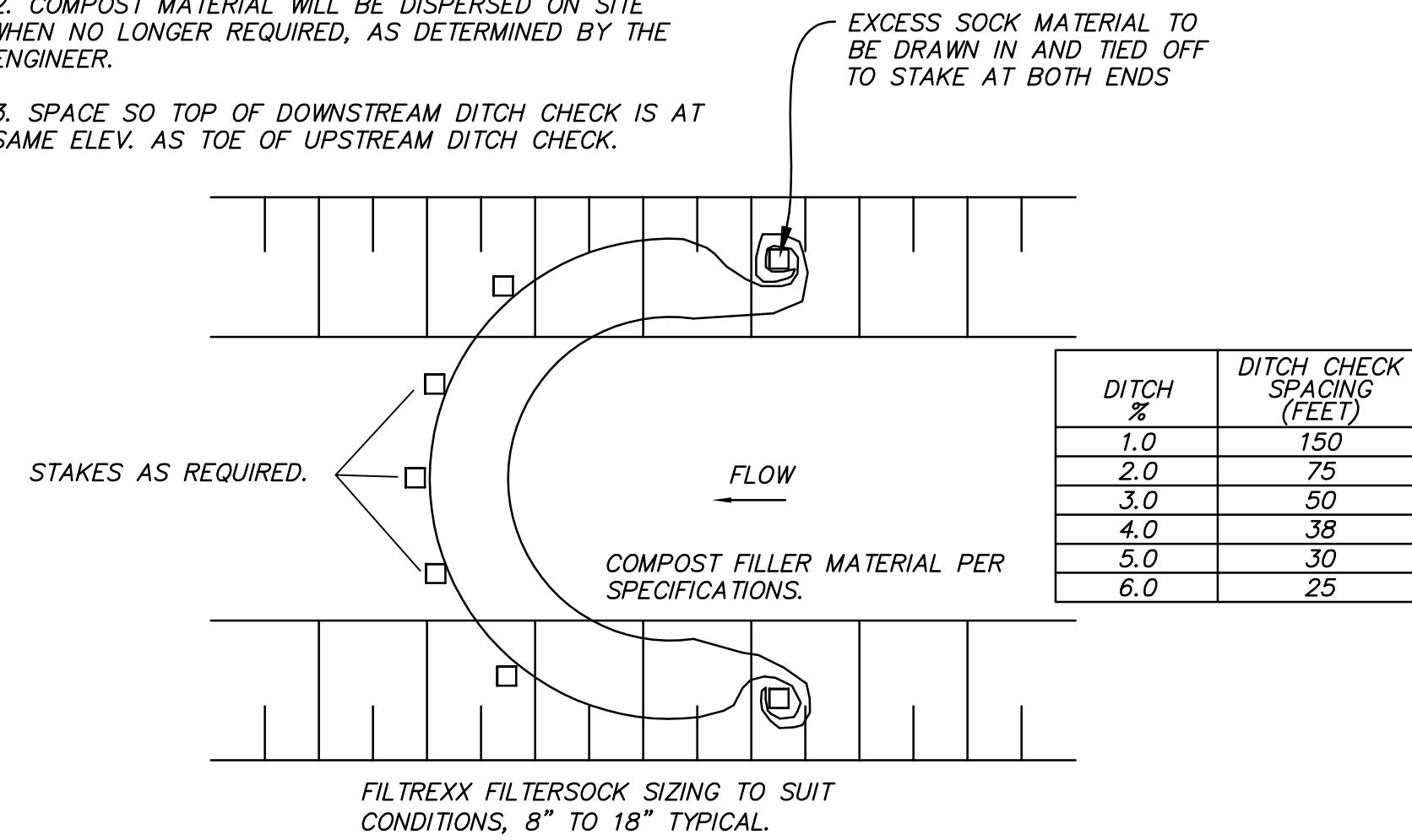

PP VAR TYPICAL FILTREXX DITCH CHECK
NOT TO SCALE

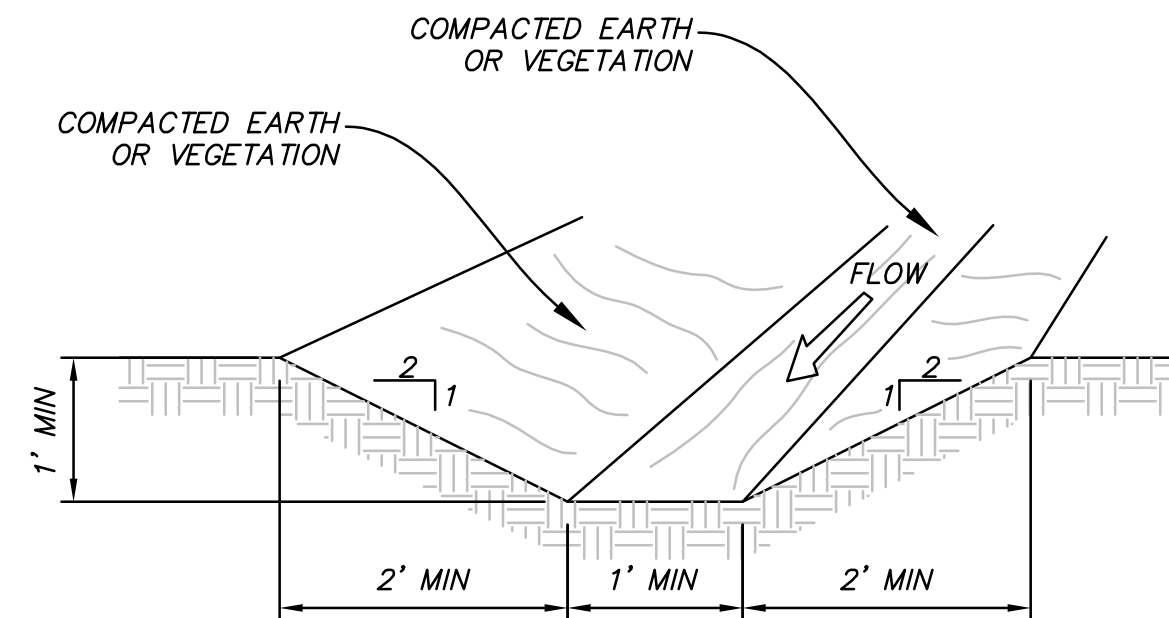

NOTE: INSTALL FILTREXX DITCH CHECKS AS SHOWN ON PLANS PER DETAIL PP/ER02

OO VAR TEMPORARY INTERCEPTOR DITCH AND FILTREXX DITCH CHECK
NOT TO SCALE

NO.	DATE	DESCRIPTION	BY	APPR.
1	11/22/2011	FINAL SUBMITTAL		
2	9/14/2011	FINAL BOWER SUBMITTAL		

DESIGNED BY: JTA	DATE: SEPT 2011	REV:
DRAWN BY: JTA	SUBMITTANCE:	
CHECKED BY: XXX	CONTRACT NO: 00140	
SUBMITTED BY:	FILE NAME: N:\V0182_Daybreak_Village\PA\44A\VP--2807	
FILE NAME:	SIZE:	PLOTTED BY:
N:\V0182_Daybreak_Village\PA\44A\VP--2807	11/22/2011 4:15:40 PM	